

## ADDENDUM NUMBER ONE

April 30, 2018

New Church  
Our Lady of the Caves Catholic Church  
Horse Cave, Kentucky



---

The Contract Documents are modified as follows:

### **SPECIFICATIONS:**

#### **Addendum 01 – Item 01:**

Division 00 – Bidding and Contract Requirements

A. Section 001000 – Instruction to Bidders

1. (6.01 – B. Submission Procedures)

- a. Only one (1) copy of the “Form of Proposal” is required to be submitted at the time of bid.

B. Section 007010 – Amendment to General Conditions

1. (11.1.2.1 – 5. Liability Umbrella)

- a. Change dollar amount to \$ 1,000,000.00 in lieu of \$ 5,000,000.00

## **DRAWINGS:**

### **Addendum 01 – Item 02:**

#### **Drawings – Sheet C 1.3**

- A. New domestic water supply line to be 2” as indicated on plumbing drawings in lieu of ¾” indicated. New 2” meter to be installed by public utility.

### **Addendum 01 – Item 03:**

#### **Drawings – Sheet A 2.1**

- A. The cross shown on front building elevation (west elevation) to be limestone.

### **Addendum 01 – Item 04:**

#### **Drawings – Sheet S 1.1**

- A. Contractor to provide 2”x4” wood blocking at 2’-0” c/c between bottom chords of two adjacent roof trusses fully across the ceiling (from side wall to side wall). This to occur in four locations. (This is to facilitate installation of surface mounted decorative arches at a later date). These locations are to be determined by owner.

### **Addendum 01 – Item 05:**

#### **Drawings – Sheet P 0.1, P 2.1, P2.2, M 0.1, M 2.1, E 2.2, E 3.1**

- A. See revisions on attached drawing sheets. These drawings indicate the installation of a new mop sink and floor drain to be located in Mechanical Room 101. It also includes the installation of a new on-demand electric water heater and associated venting.

### **Addendum 01 – Item 06:**

#### **Drawings – Sheet E 0.1**

- B. Contractor to provide and install (Two) 1-1/4” conduits (50’-0” in length each) in attic space. Exact location to be determined by the owner.
- C. Panelboards (New) Specification 1st & 2nd paragraphs - Panelboards shall include bolt-on type branch breakers from one of the manufacturers listed: Eaton, Cutler Hammer, G.E., or Square D.

**Addendum 01 – Item 07:  
Drawings – Sheet E 2.1**

- A. The 3 type K lighting fixture located near the rear alter are currently shown controlled with one dimmer switch located in room 107. Contractor shall add 2 additional dimmers for control of the type K fixtures. Each type K fixture to be controlled individually with dimmers located in room 107
- B. Refer to space 108 bottom right corner of plan. Just to the left of room 208 in Nave 109 is a type A1 light fixture that also has a K designation adjacent. The type K designation shall be deleted.

**Addendum 01 – Item 08:  
Drawings – Sheet E 2.2**

- A. The on-demand electric water heater shown in Alter Boy Sacristy 108 is to be deleted.

**Addendum 01 – Item 09:  
Drawings – Sheet E 3.1**

- A. The panel schedule for new panel LA includes a 400/3 Main Circuit Breaker. The buss Amperage on the schedule is also shown as 400 amp. (Note - The demand load shown on the panel schedule is 300.4 amps. The demand load is calculated based on diversities listed in the NEC. The service for this building cannot be reduced to a 200 amp service and meet the requirements of NEC for service sizing).
- B. Building Service Grounding Detail - The 4 grounding electrodes shown (Bldg. Steel, Water Service Bond, Footing Electrode Bond, Tri-pod Electrode Bond or Ground Ring.) are to be used if available. If the Bldg. steel, metal water line or concrete footing isn't available the driven ground rod (Tri-pod) shall be provided. If any or all of the other electrodes are available they shall be used in addition to the Tri-pod.

**Attached:**

- a. Pre-Bid Attendees Sign-In Sheet
- b. Revised Drawing Sheets P 0.1, P 2.1, P2.2, M 0.1, M 2.1, E 2.2, E 3.1

**END OF ADDENDUM NO. 1**

ADDENDUM NUMBER ONE

**Our Lady of the Caves**

pg. 1 of 2  
April 23, 2018  
10:00 am

New Church  
Horse Cave, Kentucky

|    | Name             | Company                  | Phone                          | Email                            |
|----|------------------|--------------------------|--------------------------------|----------------------------------|
| 1  | Clarence Wengert | Wengert Construction     | 270-268-1900                   |                                  |
| 2  | Gary Murphy      | Gary Murphy Electric LLC | 270-590-3834                   |                                  |
| 3  | Leroy Kaufman    | Kaufman Builders LLC     | 270-459-0104                   |                                  |
| 4  | Shirley Ligeid   | Kaufman Builders LLC     | 270 493 0169                   |                                  |
| 5  | Tommy Hatcher    | Scott Murphy Ramble LLC  | Hatcher@SCOTTSMURPHYRAMBLE.COM |                                  |
| 6  | Jane Fox         | OLC Communities          | Jfox@olc.com                   |                                  |
| 7  | CAMPBELL NANCE   | SCOTTY'S                 | 270-629-2112                   | campbelln@scottyscontracting.com |
| 8  | TIM SKINNER      | SDA                      | 270-826-8476                   | t.skinner@sda-architecture.com   |
| 9  |                  |                          |                                |                                  |
| 10 |                  |                          |                                |                                  |
| 11 |                  |                          |                                |                                  |
| 12 |                  |                          |                                |                                  |

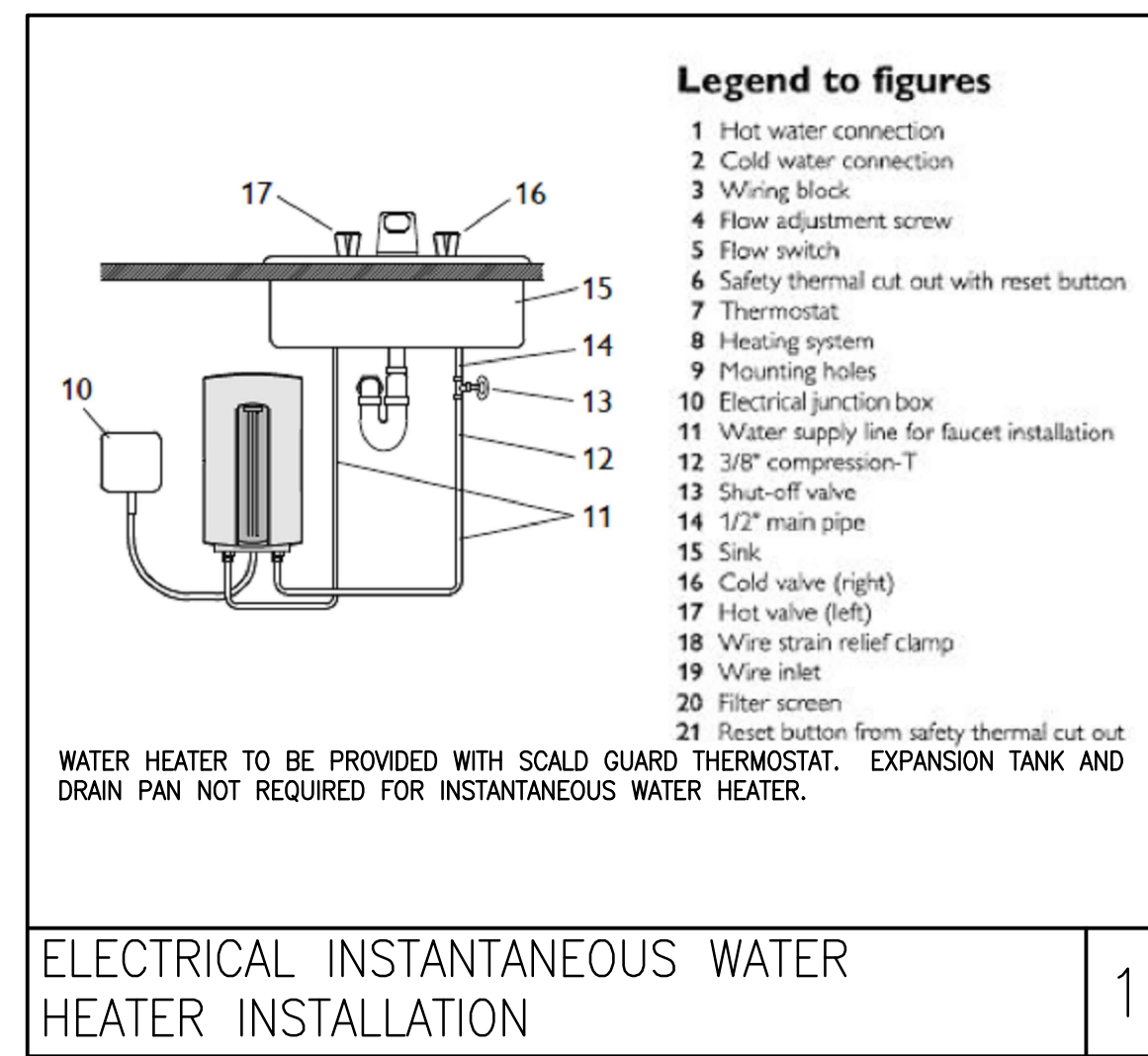

ELECTRICAL INSTANTANEOUS WATER HEATER INSTALLATION 1

- GENERAL PLUMBING NOTES**
- ALL FIXTURES, EQUIPMENT AND PIPING SHALL COMPLY WITH INTERNATIONAL PLUMBING CODE, NFPA, STATE AND LOCAL CODES.
  - PLUMBING CONTRACTOR SHALL OBTAIN AND PAY FOR ALL REQUIRED PERMITS AND INSPECTION CERTIFICATES.
  - OMISSIONS OR MISDESCRIPTION OF DETAILS OF WORK WHICH ARE CRUCIALLY NECESSARY TO CARRY OUT THE INTENT OF THE DRAWINGS, OR WHICH ARE CUSTOMARILY PERFORMED, SHALL NOT RELIEVE THE CONTRACTOR FROM PERFORMING SUCH OMISSIONS AND DETAILS OF WORK, BUT THEY SHALL BE PERFORMED AS IF FULLY AND CORRECTLY SET FORTH AND DESCRIBED.
  - PORTIONS OF WALLS AND ARCHITECTURAL FEATURES MAY HAVE BEEN OMITTED FROM THIS PLAN FOR CLARITY OF MECHANICAL FEATURES. REFER TO ARCHITECTURAL DRAWINGS FOR EXACT LOCATION OF FIXTURES, AND OMISSIONS.
  - VERIFY FIELD DIMENSIONS. COORDINATE WORK WITH ALL OTHER TRADES TO AVOID SPACING AND ROUTING INTERFERENCES.
  - REFER TO SITE PLAN FOR ROUTING OF GAS, WATER, SEWER, AND STORM DRAIN PIPING.
  - LAY OUT PIPING BASICALLY AS SHOWN. MAJOR CHANGES IN LAYOUT MAY BE MADE ONLY WITH WRITTEN CONSENT OF ARCHITECT OR ENGINEER.
  - PROVIDE ELECTRICAL CONTRACTOR WITH EXACT WIRING REQUIREMENTS. IF ELECTRICAL REQUIREMENTS VARY FROM THOSE INDICATED ON PLANS, PLUMBING CONTRACTOR SHALL BE RESPONSIBLE FOR ANY ASSOCIATED ADDITIONAL COSTS.
  - SANITARY PIPING SHALL BE RUN BENEATH THE SLAB. PIPING ABOVE CEILING SHALL BE INSTALLED TIGHT TO STRUCTURAL MEMBERS, OR WITHIN THE BAR JOIST WEBBING.
  - POTABLE WATER PIPING SHALL BE INSTALLED ABOVE THE CEILING. CLEARANCE ABOVE CEILING IS MINIMAL. LAYOUT OF HANG DOWNWORK SHALL HAVE PRIORITY OVER OTHER TRADES. COORDINATE CAREFULLY WITH GENERAL CONTRACTOR PRIOR TO LAYING OUT WORK. IF REQUIRED, WATER AND VENT PIPING SHALL BE INSTALLED WITHIN THE JOIST WEBBING.
  - ALL COMPONENTS USED IN PLENUM SPACES MUST BE CONSTRUCTED OF NON-COMBUSTIBLE MATERIAL.
  - PLUMBING FIXTURES SHALL BE EQUAL TO FIXTURES SCHEDULED.
  - COLOR OF FIXTURES AND TRIM SHALL BE AS SELECTED BY ARCHITECT.
  - FIXTURES INDICATED AS BARRIER-FREE SHALL COMPLY WITH THE AMERICANS WITH DISABILITIES ACT (ADA).
  - WATER PIPES SHALL HAVE STOPS AT EACH FIXTURE CONNECTION.
  - ALL WATER LINES, BOTH HOT AND COLD, SHALL BE AS FOLLOWS:
    - LINES BELOW GRADE SHALL BE TYPE "K" SOFT COPPER (UNLESS OTHERWISE NOTED).
    - LINES ABOVE GRADE SHALL BE TYPE "L" SOFT COPPER (UNLESS OTHERWISE NOTED).
    - FITTINGS SHALL BE OF HARD DRAWN COPPER OF ASTM SPEC. B-88.
    - ALL JOINTING SHALL BE WITH LEAD-FREE SILVER SOLDER.
  - ALL WATER PIPING ABOVE GRADE, 1-1/4" AND SMALLER SHALL BE INSULATED WITH 1/2" THICK FIBERGLASS WITH A MINIMUM "K" VALUE OF 3.6.
  - ALL WATER PIPING ABOVE GRADE, 1-1/2" AND LARGER SHALL BE INSULATED WITH 1" THICK FIBERGLASS WITH A MINIMUM "K" VALUE OF 3.6.
  - PROVIDE SHUTOFF VALVES AT ALL MAIN BRANCH LINES FOR ISOLATION.
  - WALL HYDRANTS SHALL BE MOUNTED 18" ABOVE FINISHED GRADE.
  - INSTALL SHOCK ABSORBERS ON ALL FLUSH VALVE FIXTURES AND QUICK-CLOSING INLET VALVES. ENSURE THAT ACCESS PANELS ARE INSTALLED FOR ALL SHOCK ABSORBERS.
  - ALL WASTE AND VENT PIPING SHALL BE SCHEDULE 40 PVC CONFORMING TO ASTM D-1785. PIPING 2" AND SMALLER SHALL BE LAID OUT AT 1/4" PER FOOT GRADE. PIPING 3" AND LARGER SHALL BE LAID OUT AT 1/8" PER FOOT GRADE.
  - CONTRACTOR SHALL PROVIDE TRAP PRIMERS FOR FLOOR DRAINS AS INDICATED ON DRAWINGS.
  - ALL VENT PIPING WITHIN PLENUM OR AIR-HANDLING SPACES SHALL BE COPPER OR CAST IRON, AND SHALL BE LABELED AS "VENT".
  - ALL VENTS SHALL BE A MINIMUM OF 10'-0" AWAY FROM FRESH AIR INTAKES AND OPERABLE WINDOWS.
  - VENT PIPING SHALL BE LAID OUT SUCH THAT ALL ROOF PENETRATIONS SHALL BE ON BACK SIDE OF ROOF. PAINT EXPOSED VENT PIPING TO MATCH ROOF.
  - COORDINATE ROOF PENETRATIONS WITH ROOFING CONTRACTOR. ENSURE THAT WARRANTY REQUIREMENTS OF ROOFING MANUFACTURER ARE SATISFIED.
  - GAS PIPING SHALL BE BLACK STEEL. GAS PIPING TO BE INSTALLED BELOW GRADE SHALL BE WELL WRAPPED FOR DIRECT BURIAL.
  - FIT ALL PIPES PASSING THROUGH MASONRY AND JOBS CAST CONCRETE WITH SLEEVES. CAULK SPACE BETWEEN PIPE AND SLEEVES.
  - ALL WATER LINES SHALL BE CAPPED AND TESTED AT 100 PSI FOR 24 HOURS. ALL WASTE PIPING SHALL BE TESTED WITH A POWER COLUMN FOR A 2 HR PERIOD WITH NO CHANGE IN LEVEL.
  - DISINFECTION OF POTABLE WATER SYSTEM - NEW OR REPAIRED SYSTEMS SHALL BE PURGED OF DELETERIOUS MATTER AND DISINFECTED PRIOR TO UTILIZATION. THE METHOD TO BE FOLLOWED SHALL BE THAT PRESCRIBED BY THE HEALTH AUTHORITY OR WATER PURVEYOR HAVING JURISDICTION. IN THE ABSENCE OF A PRESCRIBED METHOD, THE PROCEDURE DESCRIBED IN EITHER ANWA CODE OR ANWA CODES, OR AS DESCRIBED IN SECTION 910 OF THE INTERNATIONAL PLUMBING CODE.
  - MATERIALS, EQUIPMENT, AND INSTALLATION SHALL BE GUARANTEED FOR A PERIOD OF ONE (1) YEAR FROM DATE OF ACCEPTANCE. DEFECTS WHICH APPEAR DURING THIS PERIOD SHALL BE CORRECTED AT THE CONTRACTOR'S EXPENSE.
  - WHEN MAKING FINAL CONNECTIONS TO EQUIPMENT AND PLUMBING FIXTURES, CONTRACTOR SHALL FURNISH OUTFITS, TRAPS, STOPS, FRACETS, ELBOWS, VACUUM BREAKERS, INSULATION, ETC.
  - ENSURE THAT ALL PENETRATIONS OF FIRE WALLS ARE PROPERLY FIRESTOPPED.
  - ALL PENETRATIONS THROUGH WALLS AND FLOORS SHALL BE SLEEVED, PATCHED, OR FIRE PROOFED AS REQUIRED. IN EXPOSED AREAS, PATCHING SHALL MATCH FINISH. SEE ARCHITECTURAL DRAWINGS.
  - REFER TO ARCHITECTURAL REQUIREMENTS FOR THE NECESSITY OF SUBMITTALS. SUBMITTALS ARE NOT REQUIRED UNLESS REQUIRED BY THE ARCHITECT. IF SUBMITTALS ARE REQUIRED PLEASE SUBMIT IN ELECTRONIC FORMAT (HANDCOPIES WILL NOT BE REVIEWED) THE FOLLOWING SECTIONS/EQUIPMENT FOR REVIEW - PLUMBING FIXTURES.

**PLUMBING GENERAL NOTES**

- PLUMBING**
- PLUMBING ACCEPTABLE MANUFACTURERS**
- Fixtures: Kohler, American Standard, Crane, Eljer, Toto, Zurn.
  - Drain Trim: McGuire Engineered Brass Company, Brasscraft, Zurn.
  - Floor drains, hydrants, carriers and p-traps: Joy R. Smith, Zurn, Wade Joosm, Mibco.
  - Flush valves: Toto, Sloan, Zurn.
  - Toilet seats: Omega, Brerke, Bemis, Chubb, Centocool.
  - Faucets: I & S Brass and Bronze Works, Delta Commercial, Chicago Faucet Company, Kohler, Zurn, Symmons, Toto.
  - Pre-fabricated insulation on water lines and p-trap under barrier free lavatories and sinks: Broco Products, Inc. Trap Wrap, Tubins, Inc. Hand Low-guard, or McGuire P-trap-wrap.
  - Thermostatic mixing valves: Symmons, Holly, Lawler, Powers, Leonard.
  - Shock absorbers: Omega, Zurn, Joy-R-Smith, Taylor, Oask.
  - Service Sinks: Stern Williams, Fiat, Zurn.
- PLUMBING FIXTURES**
- P-1 WATER CLOSET - FLOOR MOUNTED - BARRIER FREE  
 a. Fixture: Toto #JETSSEL floor-mounted water closet, 1.6 gallon per flush.  
 b. Seat: Toto #R534 white open front seat with check hinge.  
 c. Valve: Toto #FW1N-32 flush valve, 1.6 gallon per flush.
- P-2 URINAL - WALL HUNG - BARRIER FREE  
 a. Fixture: Toto #JH47E washout type urinal, 0.5 gallon per flush.  
 b. Valve: Toto #JH47E flush valve, 0.5 gallon per flush.  
 c. Mounting: 17" A.F.F. to rim.  
 d. Carrier: Mifco #MC-31 fixture carrier.
- P-3 LAVATORY - WALL HUNG - BARRIER FREE  
 a. Fixture: Toto #J3074 wall hung lavatory with 4" centers.  
 b. Faucet: Symmons #FJ-20-0 single lever faucet.  
 c. Trim: McGuire #150WC grid drain with 1-1/4" tailpiece offset for wheelchair use, McGuire #8872 1-1/4" P-trap, McGuire #H-2165 supply stops.  
 d. Mounting: 34" A.F.F. to basin rim.  
 e. Pre-fabricated insulation on water lines and P-trap under barrier free lavatories and sinks: Broco Products, Inc. Trap Wrap, Tubins, Inc. Hand Low-guard, or McGuire P-trap-wrap.  
 f. Thermostatic Mixing Valve: Apollo #KAV-LF (340 Series) tempering water valve to be located beneath lavatory.  
 g. Carrier: Mifco #MC-41 fixture carrier.
- P-4 DRINKING FOUNTAIN - WALL HUNG - BARRIER FREE (H/L/O)  
 a. Fixture: Eljer #E2ELB, 8.0 GPM at 90 degree room temperature. All exposed surfaces to be stainless steel.  
 b. Trim: McGuire #8872 1-1/4" P-trap, McGuire #H-2165 supply stops.  
 c. Mounting: Mount per manufacturer's recommendations for ADA compliance.
- P-5 FLOOR DRAIN - REGULAR  
 a. Fixture: Mibco #F1000-C-5-7 floor drain with sediment bucket and trap primer connection.
- P-6 SHOCK ABSORBER  
 a. Fixture: Sloan Chief #50 series sized per manufacturer's recommendations.
- P-7 TRAP PRIMER  
 a. Fixture: Sloan Chief #905-01 sized as required to serve number of drain as shown on drawings.
- P-8 WALL HYDRANT - COLD WATER - NON-FREEZE  
 a. Fixture: Mifco #MNY-20 non-freeze hydrant with vacuum breaker. Finish to be selected by architect/owner.  
 b. Mounting: 18" A.F.F.
- P-9 SINK - S.S. - (ROUGH-IN ONLY) - SINGLE COMPARTMENT  
 a. Fixture: Stainless steel sink, strainer, tailpiece and faucet by others, Contractor installed.  
 b. Trim: McGuire #8904 2" P-trap, McGuire #H-2165 supply stops.
- P-10 SINK - S.S. - (ROUGH-IN ONLY) - SINGLE COMPARTMENT  
 a. Fixture: Stainless steel sink, strainer, and tailpiece by others, Contractor installed.  
 b. Trim: McGuire #8904 2" P-trap.
- P-11 FLOOR DRAIN - EQUIPMENT  
 a. Fixture: Mifco #F1340-5-7-14 floor drain with sediment bucket and trap primer connection.
- P-12 SERVICE SINK - FLOOR BASIN  
 a. Fixture: Stern Williams #SB-300-SP, 24" x 24" x 12" with stainless steel cap and 3" chrome drain.  
 b. Faucet: Chicago Faucet #BFF-25 mount 36" A.F.F. to faucet, vacuum breaker and integral stops.
- EXCLUSIONS**
- FIXTURE CONNECTIONS**
- Connect to plumbing fixtures and equipment provided under this schedule, specifications, architectural drawings, and manufacturer's shop drawings. Provide rough-in connections as shown on drawings.
  - Use schedule and details on drawings or manufacturer's shop drawings for connection sizes to fixtures.
  - Connect wall urinals to waste piping with red brass nipples.
  - Provide separate p-trap for each fixture, floor drain, and piece of equipment.
  - Provide outlet devices which limit the flow of hot water to lavatories and sinks to a minimum of 0.5 GPM, sized as recommended by manufacturer and as required under ASHRAE Standard 90-75, paragraph 7.7.2 or local or state energy codes.
  - Install lavatories and sinks with a minimum of 4" clearance on each side from a wall or partition.
  - Install water closets with a minimum of 15" clearance from the centerline of the bowl to each side from a wall, partition, divider, or another fixture. Barrier free water closet shall have a minimum of 18" clearance.
  - Water closets shall be a minimum of 21" clearance in front of the bowl.
  - Coordinate dimensions required for minimum clearances with other trades.
  - Caulk around joints of fixtures on wall or floor, and fixtures backed up to wall.
  - Mount fixtures rigid to walls as shown on drawings or details.
  - Install flush valves on wide side of water closet as required for ADA accessibility.
- TESTING AND CLEANING**
- Inspect and test work to insure that it is installed in accordance with drawings and specification and is functioning as designed. Test procedures and pressures per local and state codes.
  - Correct all deficiencies found and retest.

**PLUMBING FIXTURE SPECIFICATION**

**FIXTURE CONNECTION SCHEDULE**

| IDENTITY | FIXTURE  | C.W. | H.W. | WASTE    |
|----------|--|------|------|----------|
| P-1      | WATER CLOSET FLOOR MOUNTED - BARRIER FREE          | 1"   | ---  | 4"       |
| P-2      | URINAL WALL HUNG - BARRIER FREE                    | 3/4" | ---  | 2"       |
| P-3      | LAVATORY WALL HUNG - BARRIER FREE                  | 1/2" | 1/2" | 1 1/4"   |
| P-4      | DRINKING FOUNTAIN WALL HUNG - BARRIER FREE - H/L/O | 1/2" | ---  | 1 1/4"   |
| P-5      | FLOOR DRAIN REGULAR                                | ---  | ---  | AS SHOWN |
| P-6      | SHOCK ABSORBER                                     | ---  | ---  | ---      |
| P-7      | TRAP PRIMER  | 1/2" | ---  | ---      |
| P-8      | WALL HYDRANT COLD WATER - NON-FREEZE               | 3/4" | ---  | ---      |
| P-9      | SINK ROUGH-IN ONLY - SINGLE COMPARTMENT            | 1/2" | 1/2" | 1 1/2"   |
| P-10     | SINK ROUGH-IN ONLY - SINGLE COMPARTMENT            | ---  | ---  | 1 1/2"   |
| P-11     | FLOOR DRAIN EQUIPMENT                              | ---  | ---  | AS SHOWN |
| P-12     | SERVICE SINK FLOOR BASIN                           | 1/2" | 1/2" | 3"       |

**PLUMBING LEGEND**

| SYMBOL | DESCRIPTION      | SYMBOL   | DESCRIPTION            |
|--------|------------------|----------|------------------------|
| ---    | COLD WATER       | ⬇        | BALL VALVE             |
| ---    | HOT WATER        | ⬆        | EXTERIOR CLEANOUT      |
| ---    | WASTE LINE       | P-1, ETC | FIXTURE IDENTIFICATION |
| ---    | VENT PIPE        | ○        | PIPE TURNED UP         |
| ---    | GAS LINE OR MAIN | ⬇        | PIPE TURNED DOWN       |
| ---    | GAS COCK         | ⬆        |                        |

**PLUMBING ABBREVIATIONS**

| C.W.   | COLD WATER     | E.C.O. | EXTERIOR CLEANOUT    |
|--------|----------------|--------|----------------------|
| H.W.   | HOT WATER      | F.D.   | FLOOR DRAIN          |
| V.T.R. | VENT THRU ROOF | A.F.F. | ABOVE FINISHED FLOOR |
| W      | WASTE          | A.F.G. | ABOVE FINISHED GRADE |
|        |                | W.C.O. | WALL CLEANOUT        |

**ELECTRIC WATER HEATER SCHEDULE**

| SYSTEM           | TYPE | NO. REQ'D | MFR.           | MODEL NO. | EWI | LWT | STORAGE CAPACITY | FLOW RECOVERY | TANK SIZE | REMARKS        |
|------------------|------|-----------|----------------|-----------|-----|-----|------------------|---------------|-----------|----------------|
| DOMESTIC (EWH-1) | ELEC | 3         | STIEBEL ELTRON | DHC5-2    | 60  | 109 | ---              | 48" Ø 0.5 GPM | 15" X 8"  | 3.6 KW @ 208/1 |
| DOMESTIC (EWH-2) | ELEC | 1         | STIEBEL ELTRON | DHC10-2   | 60  | 109 | ---              | 48" Ø 1.0 GPM | 15" X 8"  | 7.2 KW @ 208/1 |

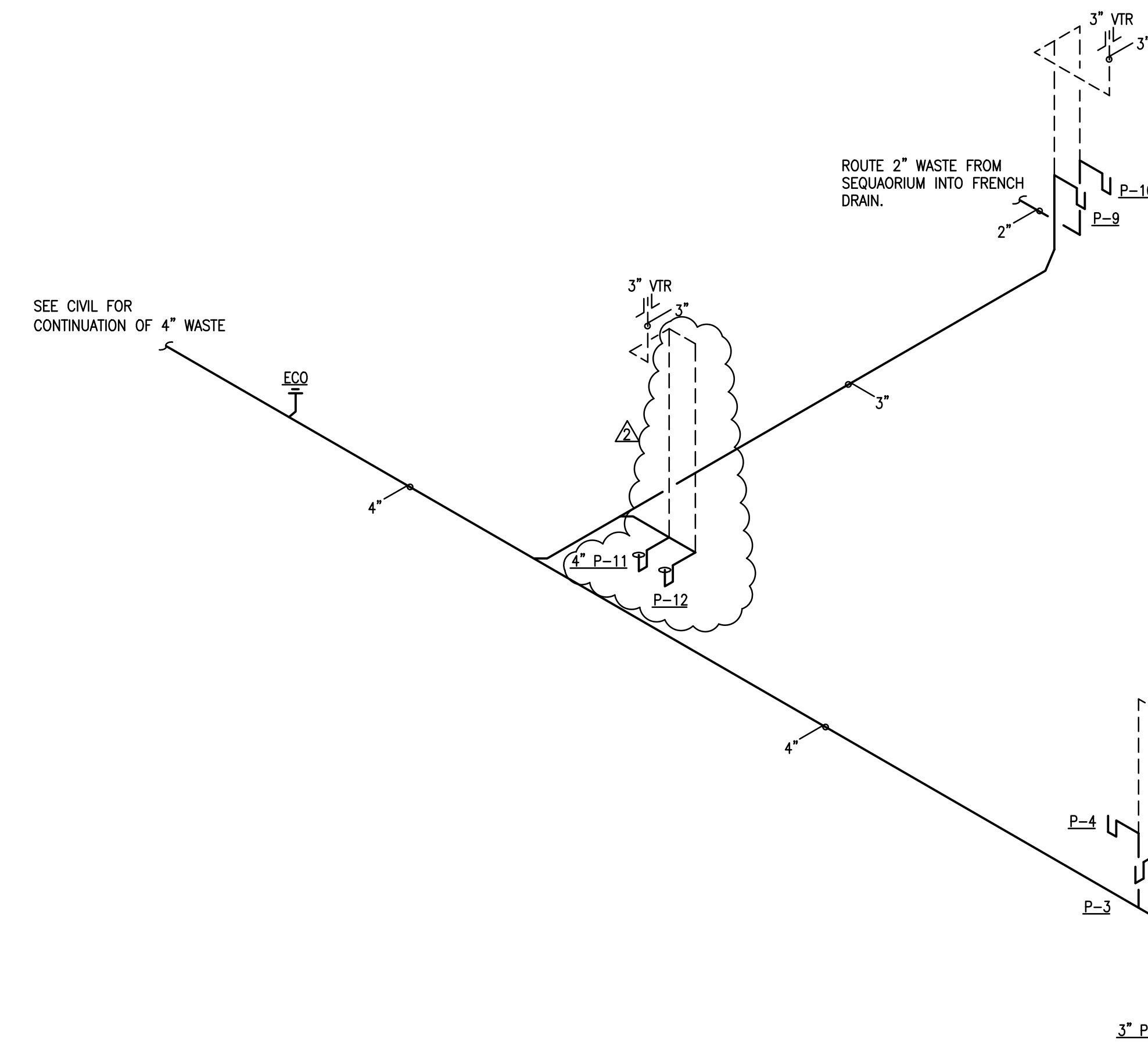

Waste and Vent Riser

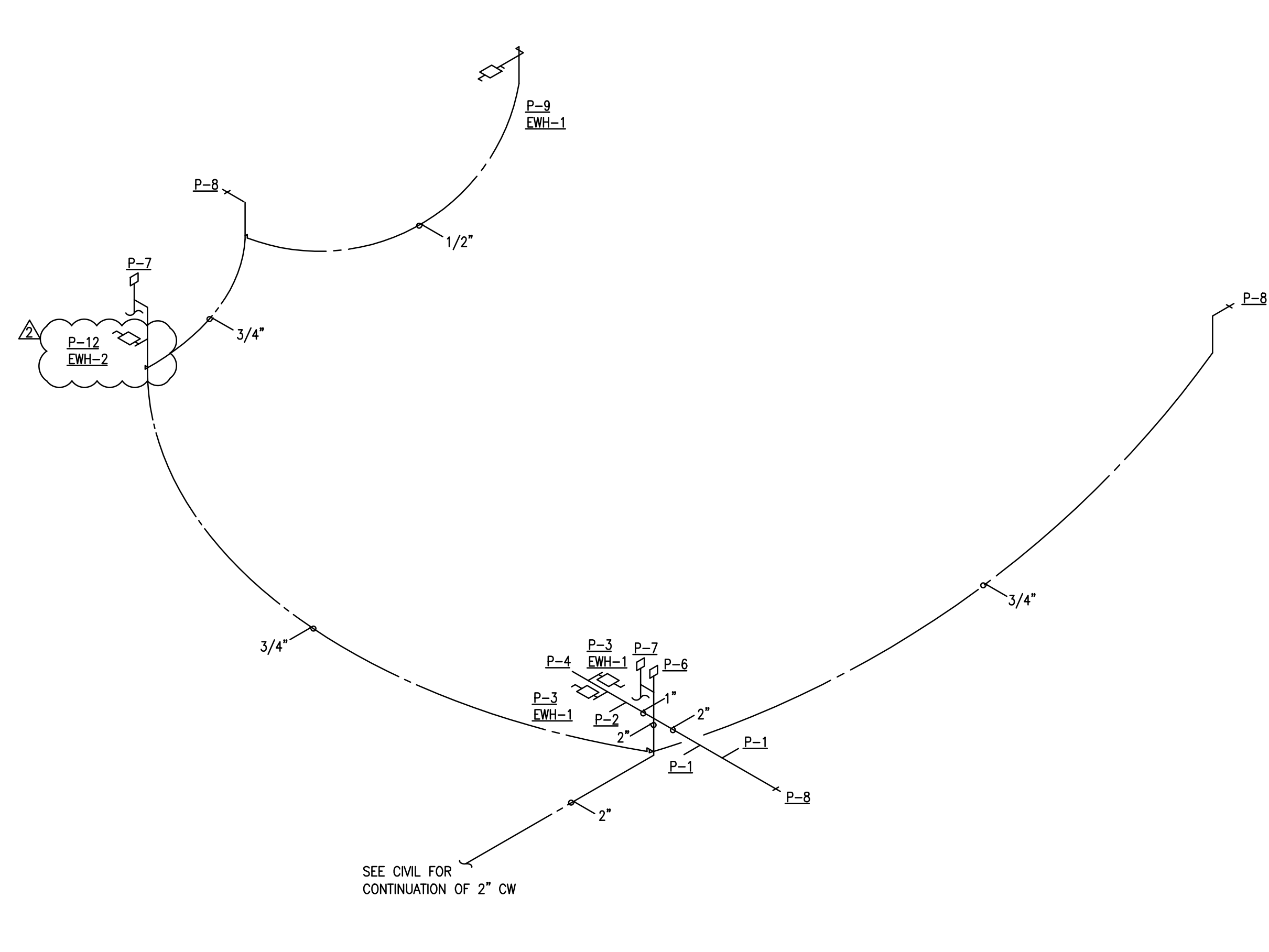

Water Riser

**DF+H SERVICES PLLC**

PO BOX 120371  
 NASHVILLE, TN 37212  
 office@dfservices.com  
 615.390.6131  
 615.207.4721  
 JOB # 18.018

**SKINNER DESIGN ASSOCIATES ARCHITECTURE**

P.O. Box 438 / 101 Second Street  
 Henderson, Kentucky 42419-0438  
 Tel: 270.826.8476  
 Fax: 270.826.7981

DESIGN PROFESSIONAL

DATE:

**COPYRIGHT PROTECTED**  
 SKINNER DESIGN ASSOCIATES

COPYRIGHT NOTICE:  
 THIS ARCHITECTURAL DRAWING IS GIVEN IN CONFIDENCE AND SHALL BE USED ONLY PURSUANT TO THE AGREEMENT WITH SKINNER DESIGN ASSOCIATES. NO OTHER USE, DISSEMINATION OR DUPLICATION MAY BE MADE WITHOUT PRIOR WRITTEN CONSENT OF SKINNER DESIGN ASSOCIATES. ALL COMMON LAW RIGHTS OF COPYRIGHT AND OTHERWISE ARE HEREBY SPECIFICALLY RESERVED.

DESIGN NOTES:

△ CODE COMMENTS 03.28.18  
 △ ADDENDUM #1 04.25.18

PROJECT:

**Our Lady of the Caves Catholic Church**  
 1010 S. Dixie Street  
 Horse Cave, Kentucky

DRAWING TITLE:  
**Plumbing Legends & Schedules**

SCALE:  
 1/4" = 1'-0"

DATE:  
 February, 15 2018

SHEET NO:  
**P0.1**



PO BOX 120371  
NASHVILLE, TN 37212  
office@dfhservices.com  
615.390.6131  
615.207.4721  
JOB # 18.018

P.O. Box 438 / 101 Second Street  
Henderson, Kentucky 42419-0438  
Tel: 270.826.8476  
Fax: 270.826.7981



DESIGN PROFESSIONAL

DATE:

**COPYRIGHT PROTECTED**  
SKINNER DESIGN ASSOCIATES

**COPYRIGHT NOTICE:**  
THIS ARCHITECTURAL DRAWING IS GIVEN IN CONFIDENCE AND SHALL BE USED ONLY PURSUANT TO THE AGREEMENT WITH SKINNER DESIGN ASSOCIATES. NO OTHER USE, DISSEMINATION OR DUPLICATION MAY BE MADE WITHOUT PRIOR WRITTEN CONSENT OF SKINNER DESIGN ASSOCIATES. ALL COMMON LAW RIGHTS OF COPYRIGHT AND OTHERWISE ARE HEREBY SPECIFICALLY RESERVED.

DESIGN NOTES:

- △ CODE COMMENTS 03.28.18
- △ ADDENDUM #1 04.25.18

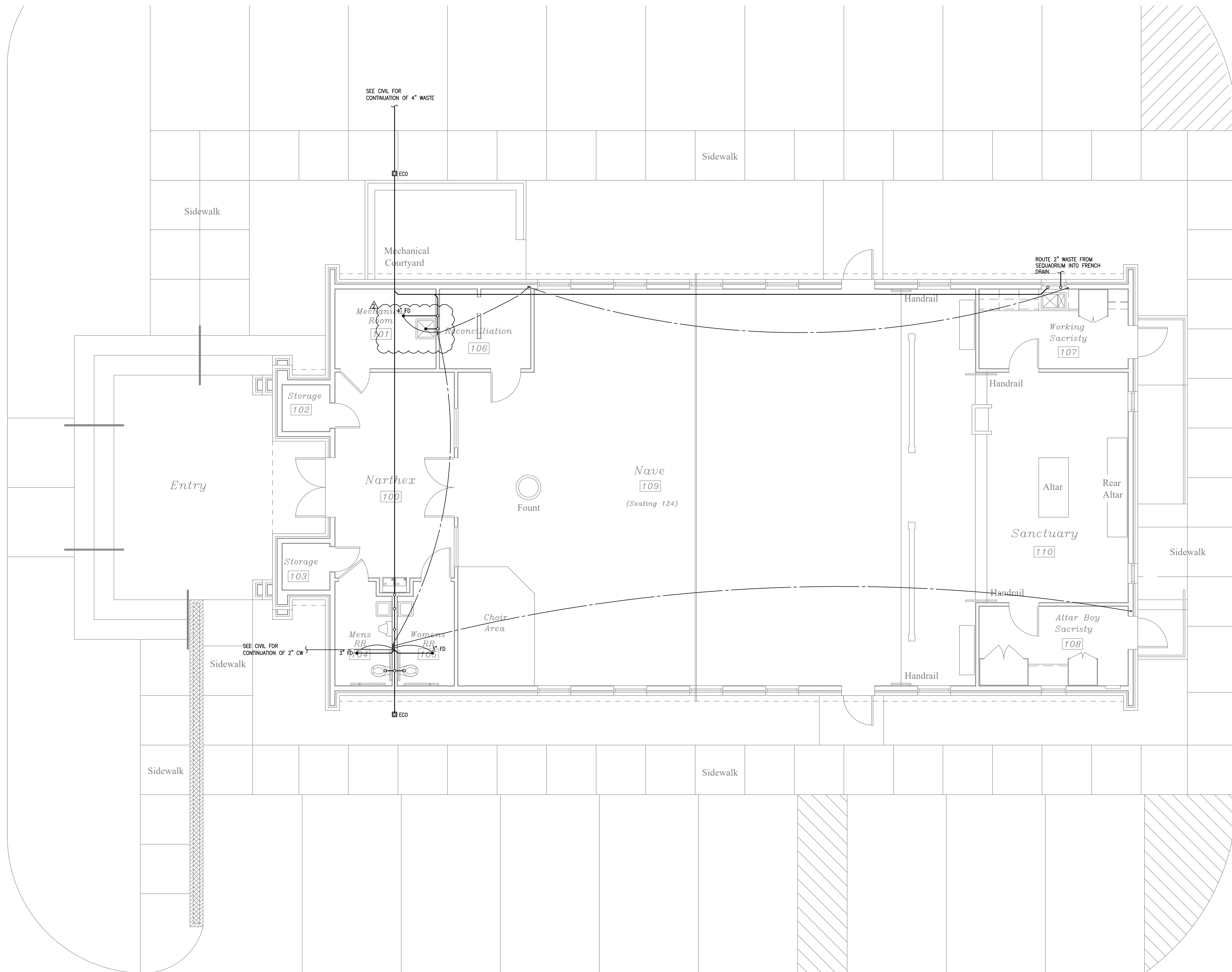

SEE PLUMBING RISERS ON SHEET P0.1 FOR DETAILED ROUTING AND PIPE SIZES.

*Plumbing Underground Plan*

PROJECT:

**Our Lady of the Caves Catholic Church**

1010 S. Dixie Street  
Horse Cave, Kentucky

DRAWING TITLE:

*Plumbing Underground Plan*



SCALE:

1/4" = 1'-0"

DATE:

February, 15 2018

SHEET NO:

**P2.1**



PO BOX 120371  
NASHVILLE, TN 37212  
office@dfhservices.com  
615.390.6131  
615.207.4721  
JOB # 18.018

P.O. Box 438 / 101 Second Street  
Henderson, Kentucky 42419-0438  
Tel: 270.826.8476  
Fax: 270.826.7981

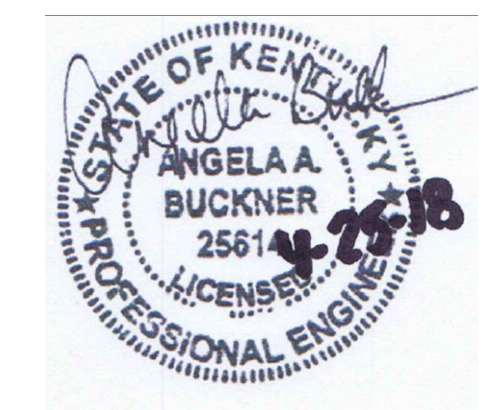

DESIGN PROFESSIONAL

DATE:

**COPYRIGHT PROTECTED**  
SKINNER DESIGN ASSOCIATES

**COPYRIGHT NOTICE:**  
THIS ARCHITECTURAL DRAWING IS GIVEN IN CONFIDENCE AND SHALL BE USED ONLY PURSUANT TO THE AGREEMENT WITH SKINNER DESIGN ASSOCIATES. NO OTHER USE, DISSEMINATION OR DUPLICATION MAY BE MADE WITHOUT PRIOR WRITTEN CONSENT OF SKINNER DESIGN ASSOCIATES. ALL COMMON LAW RIGHTS OF COPYRIGHT AND OTHERWISE ARE HEREBY SPECIFICALLY RESERVED.

DESIGN NOTES:

- △ CODE COMMENTS 03.28.18
- △ ADDENDUM #1 04.25.18

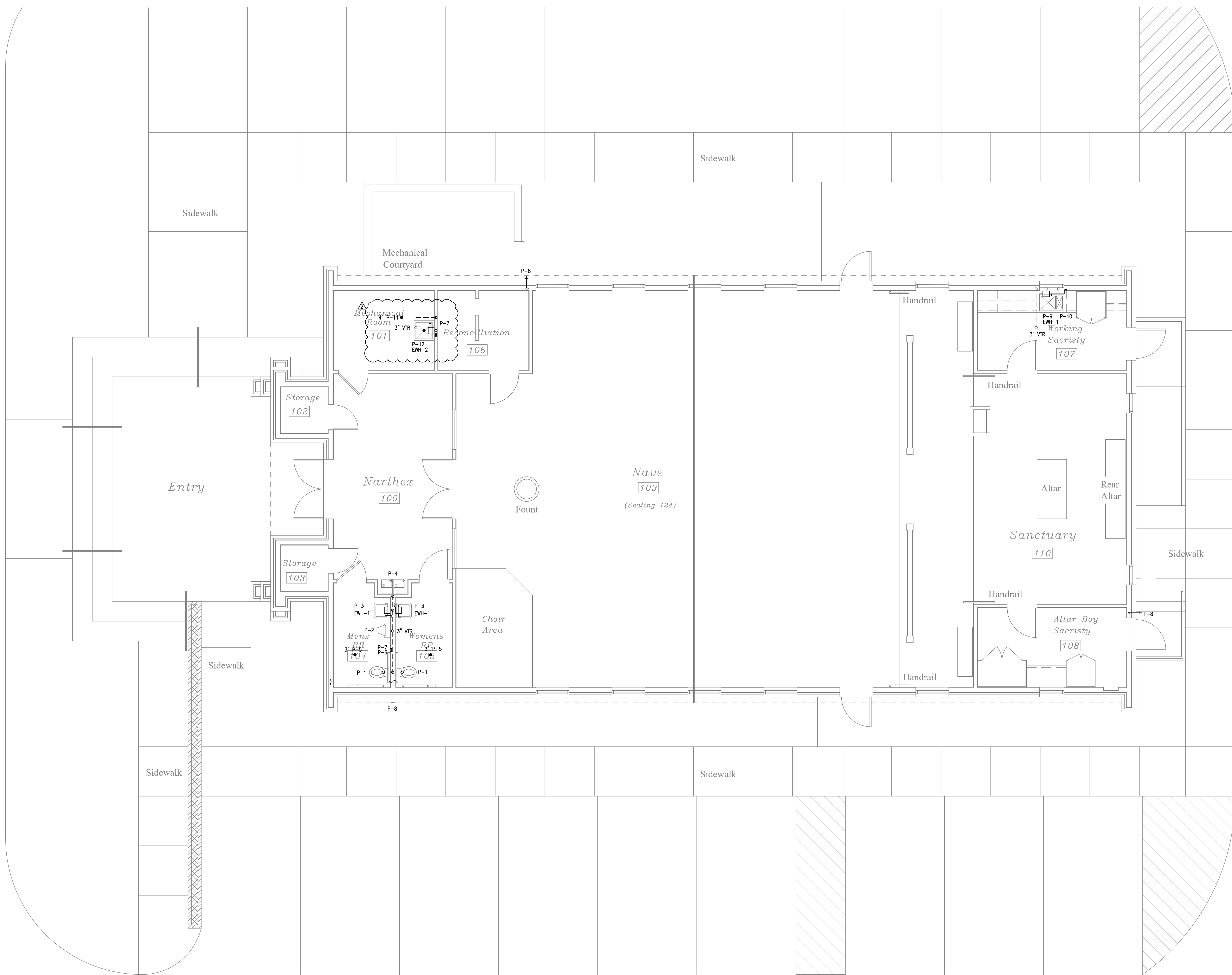

SEE PLUMBING RISERS ON SHEET P0.1 FOR DETAILED ROUTING AND PIPE SIZES.

Plumbing Plan

PROJECT:  
**Our Lady of the Caves Catholic Church**  
1010 S. Dixie Street  
Horse Cave, Kentucky  
DRAWING TITLE:  
*Plumbing Plan*

Plan North True North  
SCALE:  
1/4" = 1'-0"  
DATE:  
February, 15 2018  
SHEET NO:  
**P2.2**



PO BOX 120371  
NASHVILLE, TN 37212  
office@dfhservices.com  
615.990.6131  
615.207.4721  
JOB # 18.018

P.O. Box 438 / 101 Second Street  
Henderson, Kentucky 42419-0438  
Tel: 270.826.8476  
Fax: 270.826.7981

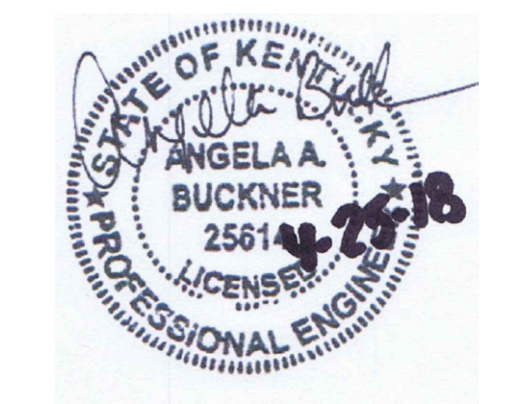

DESIGN PROFESSIONAL:  
DATE:

**COPYRIGHT PROTECTED**  
SKINNER DESIGN ASSOCIATES

**COPYRIGHT NOTICE:**  
THIS ARCHITECTURAL DRAWING IS GIVEN IN CONFIDENCE AND SHALL BE USED ONLY PURSUANT TO THE AGREEMENT WITH SKINNER DESIGN ASSOCIATES. NO OTHER USE, DISSEMINATION OR DUPLICATION MAY BE MADE WITHOUT PRIOR WRITTEN CONSENT OF SKINNER DESIGN ASSOCIATES. ALL COMMON LAW RIGHTS OF COPYRIGHT AND OTHERWISE ARE HEREBY SPECIFICALLY RESERVED.

**DESIGN NOTES:**  
△ CODE COMMENTS 03.28.18  
△ ADDENDUM #1 04.25.18

PROJECT:

**Our Lady of the Caves Catholic Church**

1010 S. Dixie Street  
Horse Cave, Kentucky

DRAWING TITLE:

**HVAC Legends & Schedules**



SCALE:  
1/4" = 1'-0"

DATE:  
February, 15 2018

SHEET NO:  
**M0.1**

**DIFFUSER, REGISTER, & GRILLE SCHEDULE**

SIZES ARE BY SCHEDULES UNLESS NOTED OTHERWISE. DIFFUSERS ARE 4-WAY BELOW UNLESS NOTED AS 3-WAY (3W) OR 2-WAY (2W). GO TO NEXT LARGER NECK SIZE FOR 2-WAY OR 3-WAY DIFFUSERS.

UNLESS NOTED OTHERWISE, ALL DIFFUSERS IN THE SAME SPACE SHALL BE THE SAME FACE SIZE, REGARDLESS OF CFM, USING LARGEST SIZE FROM TABLE BELOW. ALL DIFFUSERS IN THE SAME CORRIDOR SHALL BE THE SAME FACE SIZE.

RETURN AND EXHAUST GRILLES ARE BASED ON 450 FPM & 72% FREE AREA (BASED ON 1/2" EGG-CRATE GRILLES).

\* = BRANCH DUCT AND OPTIONAL BRANCH DUCT SIZES ARE BY THIS SCHEDULE UNLESS OTHERWISE SPECIFICALLY NOTED ON FLOOR PLANS.

USE RETURN/EXHAUST REGISTER AND DIFFUSER WITH O.B.D. IN DRYWALL (INACCESSIBLE) CEILINGS.

USE RETURN/EXHAUST GRILLES AND DIFFUSERS WITHOUT O.B.D. IN LAY-IN OR ACCESSIBLE CEILINGS.

INSTALL M.B.D. IN BRANCH DUCTS. INSTALL SPIN-IN FITTINGS (WITHOUT SCOOPS) WITH M.B.D. IN ALL OPTIONAL BRANCH DUCTS. SEE BRANCH DUCT CONNECTION DETAILS FOR SPECIFIC REQUIREMENTS.

| CFM RANGE | FACE SIZE | NECK SIZE | BRANCH DUCT SIZE * | OPTIONAL BRANCH DUCT SIZE |
|-----------|-----------|-----------|--------------------|---------------------------|
| 0-150     | 12"x12"   | 6"φ       | 8"x6"              | 8"φ                       |
| 155-240   | 24"x24"   | 8"φ       | 12"x6"             | 10"φ                      |
| 245-360   | 24"x24"   | 10"φ      | 12"x8"             | 10"φ                      |
| 365-460   | 24"x24"   | 12"φ      | 14"x8"             | 12"φ                      |
| 465-600   | 24"x24"   | 12"φ      | 16"x8"             | 12"φ                      |
| 605-720   | 24"x24"   | 14"φ      | 16"x10"            | 14"φ                      |

**RETURN / EXHAUST REGISTERS & GRILLES**

| CFM RANGE | FACE SIZE | NECK SIZE | BRANCH DUCT SIZE * | OPTIONAL BRANCH DUCT SIZE |
|-----------|-----------|-----------|--------------------|---------------------------|
| 0-90      | 6"x6"     |           | 8"x6"              | 6"φ                       |
| 95-140    | 8"x8"     |           | 10"x6"             | 8"φ                       |
| 145-190   | 10"x10"   |           | 12"x6"             | 10"φ                      |
| 195-275   | 12"x12"   |           | 14"x6"             | 10"φ                      |
| 280-475   | 18"x12"   |           | 14"x8"             | 12"φ                      |
| 480-725   | 18"x18"   |           | 20"x8"             | 14"φ                      |
| 730-900   | 24"x18"   |           | 20"x10"            |                           |
| 905-1250  | 24"x24"   |           | 26"x10"            |                           |
| 1255-2000 | 36"x24"   |           | 26"x14"            |                           |
| 2005-2800 | 48"x24"   |           | 26"x18"            |                           |

**DX HEAT PUMP A/C UNIT SCHEDULE**

**GENERAL NOTES:**  
(1) EXTERNAL STATIC PRESSURE INCLUDES ALL LOSSES IN DUCT SYSTEM  
(2) HIGH EFFICIENCY MOTOR  
E.P. - EMERGENCY POWER

**UNIT ACCESSORIES:**  
1 - DUAL COMPRESSORS  
2 - FACTORY INSTALLED HUMIDIFIER (SEE SCHEDULE)  
3 - AUX DRAIN PAN AND LEAK DETECTION WITH AUTO SHUT-OFF  
4 - MFG'S DISCHARGE PLENUM MODULE  
5 - MFG'S 100% O/A ECONOMIZER MODULE  
6 - 1" THROWAWAY PRE FILTERS AND FRAME  
7 - MFG'S FINAL FILTER MODULE  
8 - ROOF CURB WITH 90% EFFICIENT FINAL FILTERS  
9 - SPRING ISOLATION RAIL  
10 - UNIT STARTERS, CONTROLS, DAMPERS, & ACCESSORIES FACTORY INSTALLED BY A/C UNIT MFG  
11 - INDIVIDUAL ELEC. CONNECTIONS FOR EACH FAN AND CONDENSING UNIT  
12 - DUAL POINT ELEC. CONNECTIONS FOR UNIT, EMERGENCY POWER FOR SUPPLY AND RETURN FANS ONLY

**STARTER ACCESSORIES:**  
A - FACTORY MOUNTED COMBINATION MAG-X-LINE  
B - FACTORY MOUNTED AUTO TRANSFORMER  
C - FACTORY MOUNTED VARIABLE FREQUENCY DRIVE (VFD) WITH LINE REACTOR & DISCONNECT  
D - HAND-OFF-AUTO SWITCH, 120 VOLT CONTROL TRANSFORMER, & PILOT LIGHT

| IDENTIFICATION          | A/C-1      | A/C-2       |  |
|-------------------------|------------|-------------|--|
| AREA SERVED             | NARTHEX    | NAVE        |  |
| MANUFACTURER            | TRANE      | TRANE       |  |
| MODEL NO.               | TAM7A0B30  | TWE180E     |  |
| TONS                    | 2.5        | 15          |  |
| OPERATING WEIGHT (LBS)  | 150#       | 752#        |  |
| UNIT ACCESSORIES        | 3,6,10     | 1,3,6,10    |  |
| SUPPLY FAN              |            |             |  |
| CFM                     | 950        | 5525        |  |
| EXT. S.P. (1)           | .5         | .5          |  |
| TOTAL S.P.              | SEE MFG    | SEE MFG     |  |
| H.P. (2)                | 3          | 3           |  |
| V/s/Hz                  | 208-3      | 208-3       |  |
| STARTER TYPE            | BY MFG     | BY MFG      |  |
| DISCONNECT TYPE         | BY MFG     | BY MFG      |  |
| ACCESSORIES             | A D        | A D         |  |
| OUTSIDE AIR             |            |             |  |
| MINIMUM                 | 150        | 1650        |  |
| MAXIMUM                 | 150        | 1650        |  |
| COOLING COIL            |            |             |  |
| DEHUM CFM               | 950        | 5525        |  |
| MAX. FV                 | 500        | 500         |  |
| EDB/ENB (°F)            | 77.8/65.4  | 81.21/67.35 |  |
| LDB/LWD (°F)            | 55/54      | 55/54       |  |
| CAPACITY (MBH)          | 29.5       | 208.9       |  |
| HEATING                 |            |             |  |
| ELEC HTG CAPACITY (MBH) | 23.8       | 120.5       |  |
| ELEC HEAT KW            | 7.2        | 37.4        |  |
| EAT/LAT                 | 72/95      | 70/90       |  |
| UNIT MCA/MOCP           | 46/50      | 141.6/150   |  |
| CONDENSING UNITS        |            |             |  |
| MODEL                   | 4TWR5030   | TWA180      |  |
| TYPE                    | AIR COOLED | AIR COOLED  |  |
| VOLTAGE                 | 208-1      | 208-3       |  |
| MCA/MOCP                | 15/25      | 66.3/80     |  |
| REMARKS                 |            |             |  |

**HVAC LEGEND**

| PIPING | DUCTWORK                                |        |  |
|--------|---|--------|--|
| — D —  | DRAIN LINE                              |        | SUPPLY DUCTWORK  |
| — RS — | REFRIGERANT SUCTION                     |        | RETURN OR EXHAUST DUCTWORK   |
| — RL — | REFRIGERANT LIQUID                      |        | FIRE DAMPER  |
| — V —  | EQUIPMENT VENT                          |        | SMOKE DAMPER   |
| — I —  | BALL VALVE                              |        | COMBINATION FIRE & SMOKE DAMPER                                      |
|        | GATE VALVE                              |        | SUPPLY DIFFUSER & AIR QUANTITY (INDICATES 4-WAY BLOW)                |
|        | GLOBE VALVE                             |        | SUPPLY DIFFUSER & AIR QUANTITY (INDICATES 3-WAY BLOW (2-WAY BLOW))   |
|        | BUTTERFLY VALVE                         |        | RETURN AIR GRILLE & AIR QUANTITY                                     |
|        | CONTROL VALVE                           |        | EXHAUST AIR GRILLE & AIR QUANTITY                                    |
|        | STRAINER WITH HOSE END DRAIN CONNECTION |        | REDUCER/TRANSITION   |
|        | STRAINER AND BLOWDOWN VALVE             |        | THERMOSTAT (ADJUSTABLE)  |
|        | PLUG COCK (BALANCING VALVE)             |        | THERMOSTAT (CONCEALED / KEY OPER.)                                   |
|        | UNION                                   |        | RISE IN DUCTWORK   |
|        | COMPANION FLANGE                        |        | DROP IN DUCT   |
|        | CHECK VALVE                             |        | CONICAL TEE  |
|        | GAUGE & GAUGE COCK                      |        | BELLMOUTH CONNECTION   |
|        | THERMOMETER                             |        | DUCT WITH INTERNAL SOUND LINER                                       |
| A.F.F. | ABOVE FINISHED FLOOR                    |        | SQUARE ELBOW WITH TURNING VANES                                      |
| A.F.R. | ABOVE FINISHED ROOF                     | M.B.D. | MANUAL BALANCE DAMPER  |
| A.D.   | ACCESS DOOR                             |        | INDICATES 3/4" DOOR UNDERCUT DIRECTION & QUANTITY OF ROOM AIR PRESS. |
|        |   |        | INDICATES DIRECTION & QUANTITY OF ROOM AIR PRESSURIZATION.           |
|        |   |        | DUCT MOUNTED SMOKE DETECTOR  |
|        |   |        | DUCT MOUNTED STATIC PRESSURE CONTROLLER                              |

**FAN SCHEDULE**

**GENERAL NOTES:**  
(1) HIGH EFFICIENCY MOTOR

**ABBREVIATIONS:**  
C.T. - CONTROL TRANSFORMER  
R.L.S. - RUBBER IN SHEAR

**UNIT ACCESSORIES:**  
1 - PROVIDE WITH MFG WALL TERMINATION KIT  
2 - PROVIDE WITH GRAVITY DAMPER AND SCREENED OUTLET  
3 - PROVIDE WITH WIREGUARD  
4 - PROVIDE WITH GAS HEAT 183 IN/168 OUT  
5 - PRE-WIRED DISCONNECT SWITCH  
6 - PROVIDE WALL SWITCH  
7 - MANUFACTURER'S ROOF CURB

**STARTER ACCESSORIES:**  
A - MANUAL MOTOR STARTER

| IDENTIFICATION    | EF-1                                     | EF-2                                     | EF-3                                     |
|-------------------|--|--|--|
| SYSTEM            | TOILET                                   | TOILET                                   | MECH ROOM                                |
| TYPE              | CABINET CEILING FAN WITH INTEGRAL GRILLE | CABINET CEILING FAN WITH INTEGRAL GRILLE | CABINET CEILING FAN WITH INTEGRAL GRILLE |
| MANUFACTURER      | COOK                                     | COOK                                     | COOK                                     |
| MODEL NO.         | GC 160                                   | GC 160                                   | GC 160                                   |
| CFM               | 150                                      | 150                                      | 150                                      |
| S.P.              | .25                                      | .25                                      | .25                                      |
| MAX. SONES        | 5  | 5  | 5  |
| ROOF OPENING      | N/A                                      | N/A                                      | N/A                                      |
| UNIT WEIGHT (LBS) | 15#                                      | 15#                                      | 15#                                      |
| FAN ACCESSORIES   | 2,5                                      | 2,5                                      | 2,5                                      |
| MOTOR (1)         |  |  |  |
| MIN. H.P.         | FRAC                                     | FRAC                                     | FRAC                                     |
| RPM               | 1500                                     | 1500                                     | 1500                                     |
| VOLTAGE           | 120-1                                    | 120-1                                    | 120-1                                    |
| STARTER           |  |  |  |
| LOCATION          | AT UNIT                                  | AT UNIT                                  | AT UNIT                                  |
| TYPE              | BY MFG                                   | BY MFG                                   | BY MFG                                   |
| DISCONNECT TYPE   | MCP                                      | MCP                                      | MCP                                      |
| ACCESSORIES       |  |  |  |
| REMARKS           |  |  |  |
|                   | FAN TO BE INTERLOCKED WITH LIGHTSWITCH   | FAN TO BE INTERLOCKED WITH LIGHTSWITCH   | FAN TO RUN CONTINUOUSLY                  |

**GENERAL NOTES**

- DUCTWORK DIMENSIONS ARE INSIDE CLEAR.
- Ⓢ INDICATES THERMOSTAT.
- Ⓢ INDICATES THERMOSTAT WITH LOCKING COVER.
- REFER TO SCHEDULE SHEET FOR DIFFUSER AND GRILLE SCHEDULE.
- SPACES WITH DRYWALL CEILINGS SHALL HAVE FLANGE TYPE CEILING OUTLETS.
- ALL DIFFUSERS IN SAME SPACE SHALL HAVE THE SAME FACE SIZE USING LARGEST SIZE REQUIRED FROM DIFFUSER AND GRILLE SCHEDULE.
- IF NO SIZE IS SHOWN FOR DUCT SERVING DIFFUSER OR GRILLE, USE SIZE SHOWN ON DIFFUSER AND GRILLE SCHEDULE.
- AIR INTAKES THRU ROOF SHALL BE A MINIMUM 10 FEET FROM EXHAUST FAN OUTLETS AND PLUMBING VENTS.
- PROVIDE ACCESS PANELS IN AREAS WITH DRYWALL CEILING FOR ACCESS TO VALVES, BALANCING DAMPERS, FIRE, SMOKE AND/OR COMBINATION DAMPERS, REHEAT COILS, ETC.
- REFER TO OTHER DISCIPLINES DRAWINGS FOR COORDINATION WITH THIS DRAWING.
- SEAL ALL WALL, ROOF AND FLOOR PENETRATIONS AIR TIGHT AT PIPE, DUCTWORK AND CONDUIT PENETRATIONS.
- REFER TO HVAC DETAILS FOR ADDITIONAL REQUIREMENTS ON EQUIPMENT.
- EQUIPMENT SIZES AND SERVICE SPACE REQUIREMENTS MAY VARY BETWEEN DIFFERENT MANUFACTURERS. CONSULT THE MANUFACTURER SUBMITTED AND APPROVED, AND COORDINATE WITH THESE DOCUMENTS.
- REFER TO EQUIPMENT SCHEDULES FOR BRANCH PIPE SIZES TO INDIVIDUAL EQUIPMENT.
- PROVIDE MANUAL BALANCING DAMPERS IN EACH BRANCH RUN OUT TO SUPPLY DIFFUSERS, RETURN AND EXHAUST GRILLES.
- CONTRACTOR SHALL VERIFY CLEARANCE REQUIREMENTS AND INDICATE ROUTING OF NEW DUCTWORK BEFORE FABRICATION BEGINS AS RISERS AND DROPS MAY BE NECESSARY DUE TO FIELD CONDITIONS.
- COORDINATE DUCT ROUTING SO AS NOT TO INTERFERE WITH TRUSS SPACE ACCESS DOORS.
- MOUNT ALL TEMPERATURE SENSORS 54" ABOVE FINISHED FLOOR UNLESS OTHERWISE NOTED. PROVIDE LOCKING PLASTIC COVERS FOR ALL SENSORS.
- FLEX DUCT IS TO BE INSTALLED WITHOUT SHARP BENDS OR CRIMPS. FLEX IS TO BE PERMANENTLY FASTENED TO ANY SHEET METAL FITTINGS.
- DRAWINGS ARE DIAGRAMMATIC AND DO NOT RELEASE THE CONTRACTOR FROM THE RESPONSIBILITY OF INSTALLING THE HVAC SYSTEM PER LOCAL CODE AND IN EXCELLENT WORKING CONDITION.
- GENERAL CONTRACTOR SHALL PROVIDE FRAME OPENINGS FOR ROOF TOP UNITS IN ACCORDANCE WITH MECHANICAL CONTRACTORS SPECIFICATIONS.
- APPROVED EQUAL MANUFACTURER'S EQUIPMENT MAY BE USED. VERIFY ELECTRICAL LOADS AND COORDINATE WITH ELECTRICAL CONTRACTOR.
- CONTRACTOR SHALL SUBMIT (7) COPIES OF SUBMITTALS. ALL INFORMATION DIFFERENT FROM DRAWINGS AND SPECIFICATIONS SHALL BE HIGHLIGHTED AND BROUGHT TO ATTENTION OF REVIEWER.
- ALL SMOKE DETECTORS ARE INSTALLED AND FURNISHED BY ELECTRICAL CONTRACTOR.
- PROVIDE A FLEXIBLE CONNECTION AT THE INTAKE AND DISCHARGE OF ALL MOTOR DRIVEN EQUIPMENT.
- ALL FLEXIBLE DUCTWORK SHALL HAVE A MAXIMUM LENGTH OF SIX (6) FEET AND A MINIMUM RADIUS OF 90 DEGREES.

**CONTROLS**

AIR HANDLER FANS SHALL RUN CONTINUOUSLY DURING OCCUPIED HOURS TO MAINTAIN PRESSURIZATION AND REQUIRED AIR CHANGES.

OCCUPIED HOURS TO BE DETERMINED BY PROGRAMMABLE T'STAT

HEAT PUMP COMPRESSOR AND SUPPLEMENTAL ELECTRIC HEAT OPERATION SHALL BE CONTROLLED BY PROGRAMMABLE T'STAT WITH AUTOMATIC HEAT/COOL SWITCHING

UPON DETECTION OF SMOKE BY DUCT MOUNTED SMOKE DETECTOR, AIR HANDLERS AND INTERLOCKED EXHAUST FANS SHALL SHUT DOWN.





PO BOX 120371  
NASHVILLE, TN 37212  
office@dfhservices.com  
615.390.6131  
615.207.4721  
JOB # 18.018

P.O. Box 438 / 101 Second Street  
Henderson, Kentucky 42419-0438  
Tel: 270.826.8476  
Fax: 270.826.7981

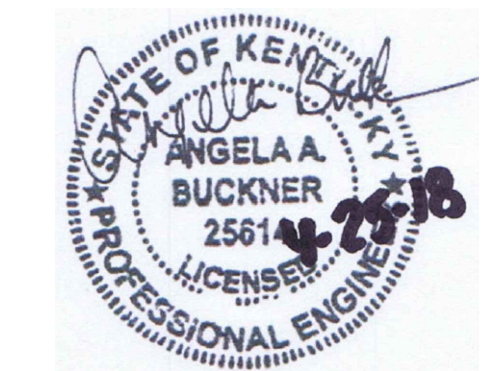

DESIGN PROFESSIONAL:

DATE:

**COPYRIGHT PROTECTED**  
SKINNER DESIGN ASSOCIATES

**COPYRIGHT NOTICE:**  
THIS ARCHITECTURAL DRAWING IS GIVEN IN CONFIDENCE AND SHALL BE USED ONLY PURSUANT TO THE AGREEMENT WITH SKINNER DESIGN ASSOCIATES. NO OTHER USE, DISSEMINATION OR DUPLICATION MAY BE MADE WITHOUT PRIOR WRITTEN CONSENT OF SKINNER DESIGN ASSOCIATES. ALL COMMON LAW RIGHTS OF COPYRIGHT AND OTHERWISE ARE HEREBY SPECIFICALLY RESERVED.

DESIGN NOTES:

|                 |          |
|-----------------|----------|
| △ CODE COMMENTS | 03.28.18 |
| △ ADDENDUM #1   | 04.25.18 |

PROJECT:

**Our Lady of the Caves Catholic Church**

1010 S. Dixie Street  
Horse Cave, Kentucky

DRAWING TITLE:

*HVAC New Construction Plan*



SCALE:  
1/4" = 1'-0"

DATE:  
February, 15 2018

SHEET NO:  
**M2.1**

*HVAC New Construction Plan*

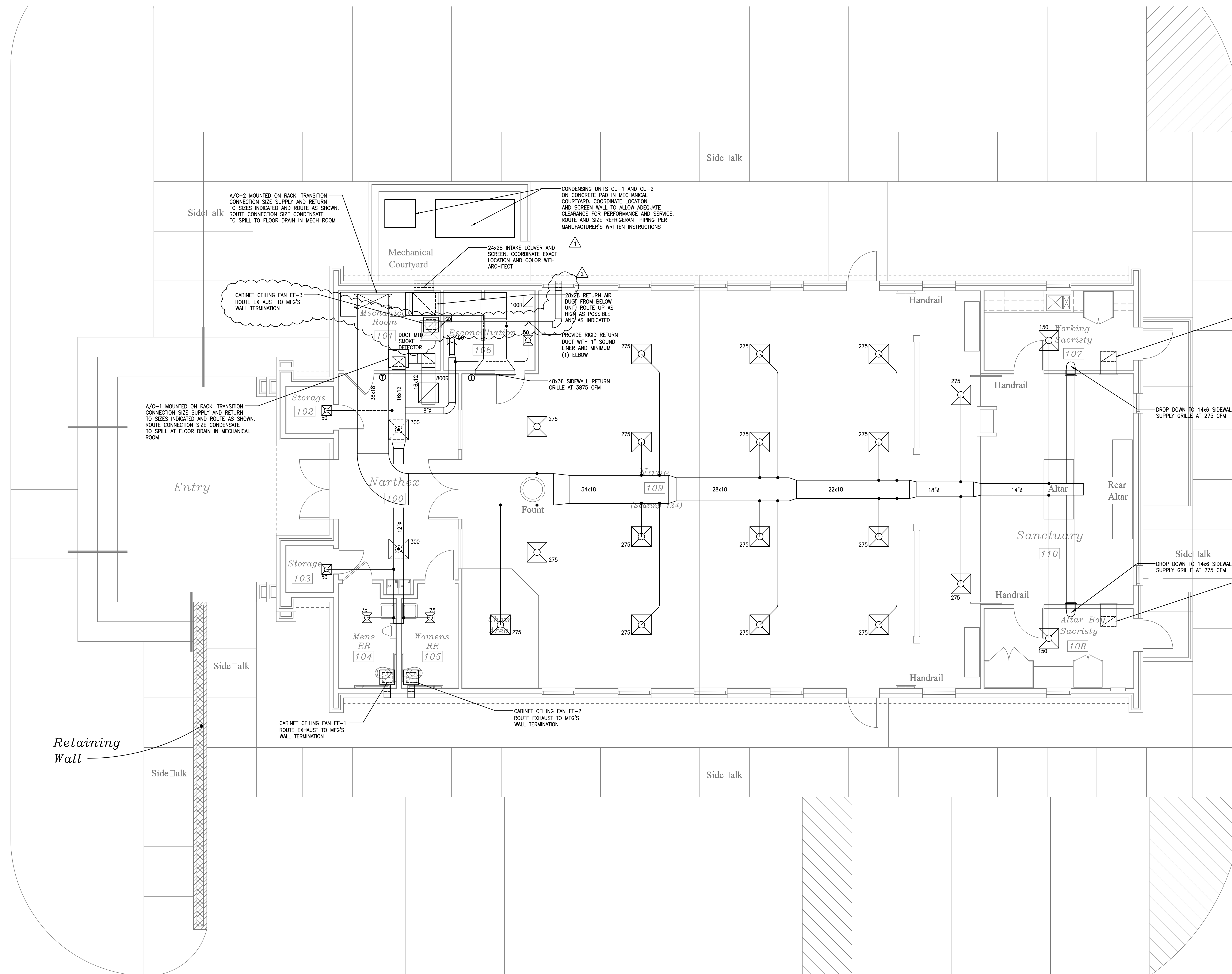



PO BOX 120371  
NASHVILLE, TN 37212  
office@dfhservices.com  
615.390.6131  
615.207.4721  
JOB # 18.018

P.O. Box 438 / 101 Second Street  
Henderson, Kentucky 42419-0438  
Tel: 270.826.8476  
Fax: 270.826.7981



DESIGN PROFESSIONAL:  
DATE:

**COPYRIGHT PROTECTED**  
SKINNER DESIGN ASSOCIATES  
COPYRIGHT NOTICE:  
THIS ARCHITECTURAL DRAWING IS GIVEN IN CONFIDENCE AND SHALL BE USED ONLY PURSUANT TO THE AGREEMENT WITH SKINNER DESIGN ASSOCIATES. NO OTHER USE, DISSEMINATION OR DUPLICATION MAY BE MADE WITHOUT PRIOR WRITTEN CONSENT OF SKINNER DESIGN ASSOCIATES. ALL COMMON LAW RIGHTS OF COPYRIGHT AND OTHERWISE ARE HEREBY SPECIFICALLY RESERVED.

DESIGN NOTES:  
△ CODE COMMENTS 03.28.18  
△ ADDENDUM #1 04.25.18

- # NOTES
1. PROVIDE 1-1 1/4" TO ABOVE CEILING VOICE/DATA CABLING.
  2. PROVIDE A 4'X8'X3/4" PLYWOOD BACKBOARD FOR VOICE/DATA HEADEND EQUIPMENT. PROVIDE SERVICE ENTRANCE CONDUIT AS DIRECTED BY SERVICE PROVIDER.
  3. SEE NOTE 11 SHEET EQ.1 FOR MORE INFORMATION.

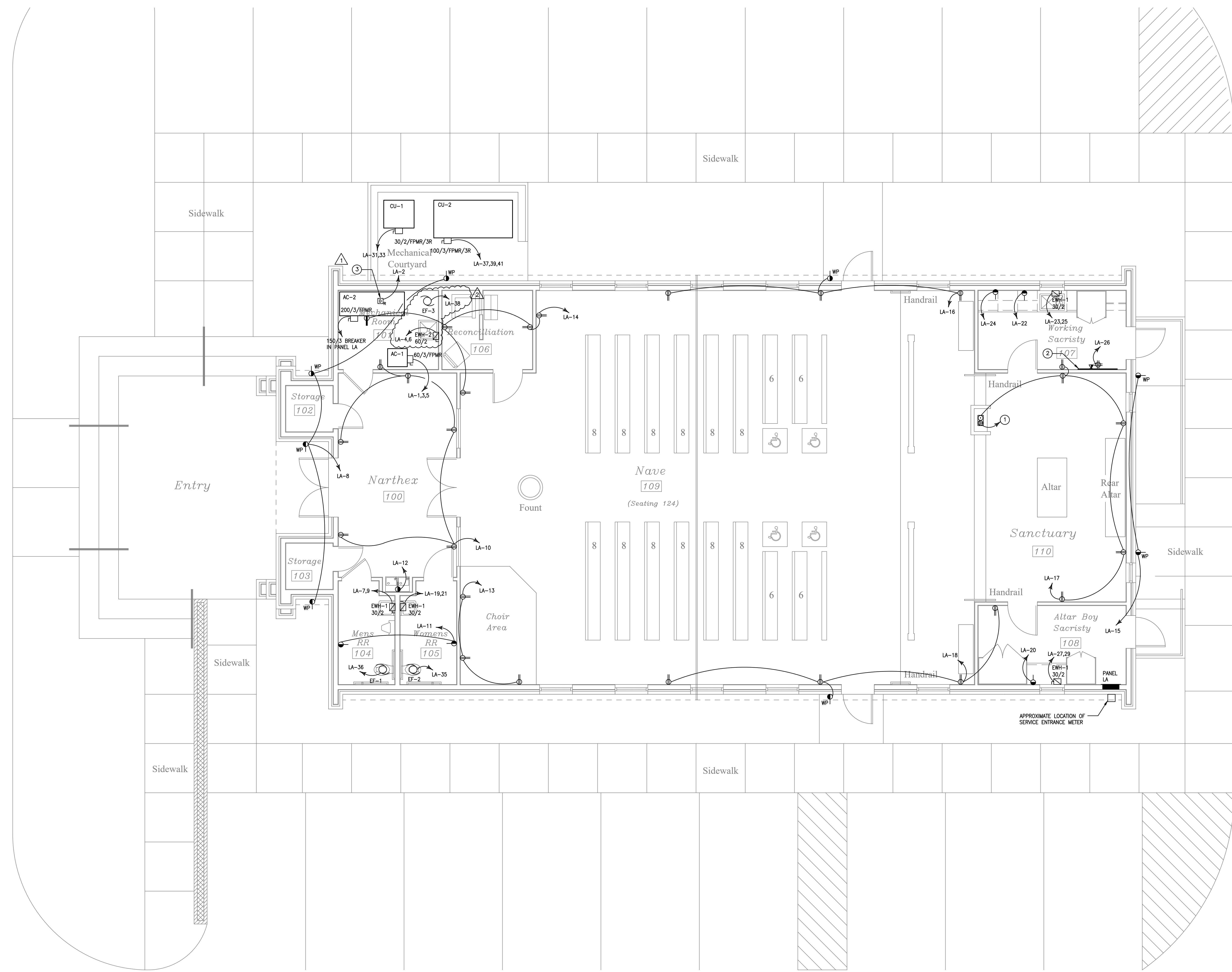

*Electrical Power Plan*

PROJECT:  
**Our Lady of the Caves Catholic Church**  
1010 S. Dixie Street  
Horse Cave, Kentucky

DRAWING TITLE:  
*Electrical Power Plan*

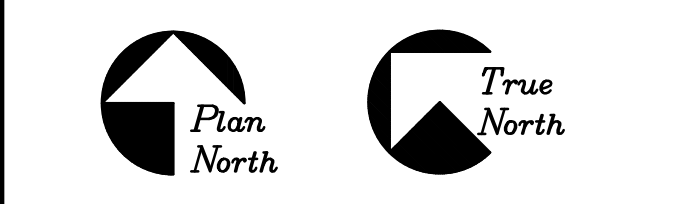

SCALE:  
1/4" = 1'-0"

DATE:  
February, 15 2018

SHEET NO:  
**E2.2**

| LIGHTING FIXTURE SCHEDULE |                                    |                             |             |          |      |            |  |  |  |     |     |     |         |                      |
|---------------------------|------------------------------------|-----------------------------|-------------|----------|------|------------|--|--|--|-----|-----|-----|---------|----------------------|
| TYPE                      | MANUF.                             | CATALOG #                   | WATTS/FIXT. | LAMPS    | VOLT | MOUNTING   | NOTES  |  |  |     |     |     |         |                      |
| A                         | LITHONIA                           | LDN6-30/20-L06AR-LD-E210    | 23          | LED      | 120  | RECESSED   | 6" LED DOWNLIGHT - 2000 LUMEN                                |  |  |     |     |     |         |                      |
| AE                        | LITHONIA                           | LDN6-30/20-L06AR-LD-EZ10-EL | 23          | LED      | 120  | RECESSED   | 6" LED DOWNLIGHT - 2000 LUMEN WITH 90MIN BATTERY BACKUP      |  |  |     |     |     |         |                      |
| A1                        | LITHONIA                           | LDN6-30/20-L06AR-LD-E210    | 23          | LED      | 120  | RECESSED   | 6" LED DOWNLIGHT - 2000 LUMEN - WITH CEILING SLOPE KIT       |  |  |     |     |     |         |                      |
| A2                        | LITHONIA                           | LDN6-30/50-L06AR-LD-E210    | 56          | LED      | 120  | RECESSED   | 6" LED DOWN LIGHT - 5000 LUMEN WITH CEILING SLOPE KIT        |  |  |     |     |     |         |                      |
| B                         | OWNER SELECTED/CONTRACTOR PROVIDED |                             |             |          |      |            |  |  |  | 200 | TBD | 120 | PENDANT | DECORATIVE PENDANT   |
| C                         | OWNER SELECTED/CONTRACTOR PROVIDED |                             |             |          |      |            |  |  |  | 100 | TBD | 120 | SCONCE  | EXTERIOR WALL SCONCE |
| D                         | LITHONIA                           | DSXFQ-LED-P2-50K-WFL        | 42          | LED      | 120  | GROUND     | EXTERIOR FIXTURE   |  |  |     |     |     |         |                      |
| F                         | LITHONIA                           | 2BLT4-48L-ADSM-EZ1-LP830    | 45          | LED      | 120  | RECESSED   | 2X4' LED TOFFER  |  |  |     |     |     |         |                      |
| G                         | LITHONIA                           | CDS-L48-MVOLT-DM-35K-80CRI  | 38          | LED      | 120  | RECESSED   | 1X4' LED STRIP   |  |  |     |     |     |         |                      |
| H                         | OWNER SELECTED/CONTRACTOR PROVIDED |                             |             |          |      |            |  |  |  | 100 | TBD | 120 | SCONCE  | EXTERIOR WALL SCONCE |
| J                         | LITHONIA                           | DSXF1-LED-P2-50K-NSP        | 42          | LED      | 120  | SURFACE    | ROOF MOUNTED TO LIGHT STEEPLE                                |  |  |     |     |     |         |                      |
| K                         | JUNO                               | T255L-G2-30K-80CRI-PDIM-NFL | 35          | LED      | 120  | MONO POINT | MONO POINT TRACK HEAD  |  |  |     |     |     |         |                      |
| XE                        | LITHONIA                           | ECBR-LED-M6                 | -           | INCLUDED | 120  | UNV.       | COMBO EGRESS EXIT SIGN WITH 90 MIN BATTERY BACKUP            |  |  |     |     |     |         |                      |
| XEM                       | LITHONIA                           | ELM2-LED-SD                 | -           | INCLUDED | 120  | SURFACE    | EMERGENCY EGRESS FIXTURE WITH 90 MIN BATTERY BACKUP          |  |  |     |     |     |         |                      |
| XEE                       | LITHONIA                           | AFN-EXT                     | -           | INCLUDED | 120  | SURFACE    | EXTERIOR EMERGENCY EGRESS FIXTURE WITH 90 MIN BATTERY BACKUP |  |  |     |     |     |         |                      |

| Panel     | LA                   | OC Type         | CKT BKR      | Voltage L-L        | 208     |
|-----------|----------------------|-----------------|--------------|--------------------|---------|
| Device    | MOLDED CASE          | Enclosure       | NEMA 1       | Voltage L-N        | 120     |
| Mounting  | RECESSED             | Mains           | M.C.B. 400/3 | Amperage           | 400     |
| Served By | UTILITY              | Feed Thru Lugs: |              | AIC or Avail Fault | 22,000  |
| Ckt No.   | Description          | CODE            | Load         | Remarks            | Ckt No. |
| 1         | AC-1                 | 9               | 5520         | -                  | 9       |
| 3         | -                    | 9               | 5520         | -                  | 3       |
| 5         | -                    | 9               | 5520         | -                  | 5       |
| 7         | EW-H-1               | 2               | 1800         | -                  | 7       |
| 9         | -                    | 2               | 1800         | -                  | 9       |
| 11        | Restroom Recept      | 3               | 360          | -                  | 11      |
| 13        | Choir Area           | 3               | 540          | -                  | 13      |
| 15        | Back Exterior Recept | 3               | 360          | -                  | 15      |
| 17        | Altar Recept         | 3               | 900          | -                  | 17      |
| 19        | EW-H-1               | 2               | 1800         | -                  | 19      |
| 21        | -                    | 2               | 1800         | -                  | 21      |
| 23        | EW-H-1               | 2               | 1800         | -                  | 23      |
| 25        | -                    | 2               | 1800         | -                  | 25      |
| 27        | EW-H-1               | 2               | 1800         | -                  | 27      |
| 29        | -                    | 2               | 1800         | -                  | 29      |
| 31        | CU-1                 | 8               | 1560         | -                  | 31      |
| 33        | -                    | 8               | 1560         | -                  | 33      |
| 35        | EF-2                 | 10              | 528          | -                  | 35      |
| 37        | CU-2                 | 8               | 7956         | -                  | 37      |
| 39        | -                    | 8               | 7956         | -                  | 39      |
| 41        | -                    | 8               | 7956         | -                  | 41      |
| 43        | Spare                | -               | -            | -                  | 43      |
| 45        | Spare                | -               | -            | -                  | 45      |
| 47        | Spare                | -               | -            | -                  | 47      |
| 49        | Spare                | -               | -            | -                  | 49      |
| 51        | Spare                | -               | -            | -                  | 51      |
| 53        | Spare                | -               | -            | -                  | 53      |
| 55        | AC-2 via sub-breaker | 9               | 16932        | -                  | 55      |
| 57        | -                    | 9               | 16932        | -                  | 57      |
| 59        | -                    | 9               | 16932        | -                  | 59      |
| 61        | -                    | 9               | 16932        | -                  | 61      |
| 63        | -                    | 9               | 16932        | -                  | 63      |
| 65        | -                    | 9               | 16932        | -                  | 65      |
| 67        | -                    | 9               | 16932        | -                  | 67      |
| 69        | -                    | 9               | 16932        | -                  | 69      |
| 71        | -                    | 9               | 16932        | -                  | 71      |
| 73        | -                    | 9               | 16932        | -                  | 73      |
| 75        | -                    | 9               | 16932        | -                  | 75      |
| 77        | -                    | 9               | 16932        | -                  | 77      |
| 79        | -                    | 9               | 16932        | -                  | 79      |
| 81        | -                    | 9               | 16932        | -                  | 81      |
| 83        | -                    | 9               | 16932        | -                  | 83      |
| 85        | -                    | 9               | 16932        | -                  | 85      |
| 87        | -                    | 9               | 16932        | -                  | 87      |
| 89        | -                    | 9               | 16932        | -                  | 89      |
| 91        | -                    | 9               | 16932        | -                  | 91      |
| 93        | -                    | 9               | 16932        | -                  | 93      |
| 95        | -                    | 9               | 16932        | -                  | 95      |
| 97        | -                    | 9               | 16932        | -                  | 97      |
| 99        | -                    | 9               | 16932        | -                  | 99      |
| 101       | -                    | 9               | 16932        | -                  | 101     |
| 103       | -                    | 9               | 16932        | -                  | 103     |
| 105       | -                    | 9               | 16932        | -                  | 105     |
| 107       | -                    | 9               | 16932        | -                  | 107     |
| 109       | -                    | 9               | 16932        | -                  | 109     |
| 111       | -                    | 9               | 16932        | -                  | 111     |
| 113       | -                    | 9               | 16932        | -                  | 113     |
| 115       | -                    | 9               | 16932        | -                  | 115     |
| 117       | -                    | 9               | 16932        | -                  | 117     |
| 119       | -                    | 9               | 16932        | -                  | 119     |
| 121       | -                    | 9               | 16932        | -                  | 121     |
| 123       | -                    | 9               | 16932        | -                  | 123     |
| 125       | -                    | 9               | 16932        | -                  | 125     |
| 127       | -                    | 9               | 16932        | -                  | 127     |
| 129       | -                    | 9               | 16932        | -                  | 129     |
| 131       | -                    | 9               | 16932        | -                  | 131     |
| 133       | -                    | 9               | 16932        | -                  | 133     |
| 135       | -                    | 9               | 16932        | -                  | 135     |
| 137       | -                    | 9               | 16932        | -                  | 137     |
| 139       | -                    | 9               | 16932        | -                  | 139     |
| 141       | -                    | 9               | 16932        | -                  | 141     |
| 143       | -                    | 9               | 16932        | -                  | 143     |
| 145       | -                    | 9               | 16932        | -                  | 145     |
| 147       | -                    | 9               | 16932        | -                  | 147     |
| 149       | -                    | 9               | 16932        | -                  | 149     |
| 151       | -                    | 9               | 16932        | -                  | 151     |
| 153       | -                    | 9               | 16932        | -                  | 153     |
| 155       | -                    | 9               | 16932        | -                  | 155     |
| 157       | -                    | 9               | 16932        | -                  | 157     |
| 159       | -                    | 9               | 16932        | -                  | 159     |
| 161       | -                    | 9               | 16932        | -                  | 161     |
| 163       | -                    | 9               | 16932        | -                  | 163     |
| 165       | -                    | 9               | 16932        | -                  | 165     |
| 167       | -                    | 9               | 16932        | -                  | 167     |
| 169       | -                    | 9               | 16932        | -                  | 169     |
| 171       | -                    | 9               | 16932        | -                  | 171     |
| 173       | -                    | 9               | 16932        | -                  | 173     |
| 175       | -                    | 9               | 16932        | -                  | 175     |
| 177       | -                    | 9               | 16932        | -                  | 177     |
| 179       | -                    | 9               | 16932        | -                  | 179     |
| 181       | -                    | 9               | 16932        | -                  | 181     |
| 183       | -                    | 9               | 16932        | -                  | 183     |
| 185       | -                    | 9               | 16932        | -                  | 185     |
| 187       | -                    | 9               | 16932        | -                  | 187     |
| 189       | -                    | 9               | 16932        | -                  | 189     |
| 191       | -                    | 9               | 16932        | -                  | 191     |
| 193       | -                    | 9               | 16932        | -                  | 193     |
| 195       | -                    | 9               | 16932        | -                  | 195     |
| 197       | -                    | 9               | 16932        | -                  | 197     |
| 199       | -                    | 9               | 16932        | -                  | 199     |
| 201       | -                    | 9               | 16932        | -                  | 201     |
| 203       | -                    | 9               | 16932        | -                  | 203     |
| 205       | -                    | 9               | 16932        | -                  | 205     |
| 207       | -                    | 9               | 16932        | -                  | 207     |
| 209       | -                    | 9               | 16932        | -                  | 209     |
| 211       | -                    | 9               | 16932        | -                  | 211     |
| 213       | -                    | 9               | 16932        | -                  | 213     |
| 215       | -                    | 9               | 16932        | -                  | 215     |
| 217       | -                    | 9               | 16932        | -                  | 217     |
| 219       | -                    | 9               | 16932        | -                  | 219     |
| 221       | -                    | 9               | 16932        | -                  | 221     |
| 223       | -                    | 9               | 16932        | -                  | 223     |
| 225       | -                    | 9               | 16932        | -                  | 225     |
| 227       | -                    | 9               | 16932        | -                  | 227     |
| 229       | -                    | 9               | 16932        | -                  | 229     |
| 231       | -                    | 9               | 16932        | -                  | 231     |
| 233       | -                    | 9               | 16932        | -                  | 233     |
| 235       | -                    | 9               | 16932        | -                  | 235     |
| 237       | -                    | 9               | 16932        | -                  | 237     |
| 239       | -                    | 9               | 16932        | -                  | 239     |
| 241       | -                    | 9               | 16932        | -                  | 241     |
| 243       | -                    | 9               | 16932        | -                  | 243     |
| 245       | -                    | 9               | 16932        | -                  | 245     |
| 247       | -                    | 9               | 16932        | -                  | 247     |
| 249       | -                    | 9               | 16932        | -                  | 249     |
| 251       | -                    | 9               | 16932        | -                  | 251     |
| 253       | -                    | 9               | 16932        | -                  | 253     |
| 255       | -                    | 9               | 16932        | -                  | 255     |
| 257       | -                    | 9               | 16932        | -                  | 257     |
| 259       | -                    | 9               | 16932        | -                  | 259     |
| 261       | -                    | 9               | 16932        | -                  | 261     |
| 263       | -                    | 9               | 16932        | -                  | 263     |
| 265       | -                    | 9               | 16932        | -                  | 265     |
| 267       | -                    | 9               | 16932        | -                  | 267     |
| 269       | -                    | 9               | 16932        | -                  | 269     |
| 271       | -                    | 9               | 16932        | -                  | 271     |
| 273       | -                    | 9               | 16932        | -                  | 273     |
| 275       | -                    | 9               | 16932        | -                  | 275     |
| 277       | -                    | 9               | 16932        | -                  | 277     |
| 279       | -                    | 9               | 16932        | -                  | 279     |
| 281       | -                    | 9               | 16932        | -                  | 281     |
| 283       | -                    | 9               | 16932        | -                  | 283     |
| 285       | -                    | 9               | 16932        | -                  | 285     |
| 287       | -                    | 9               | 16932        | -                  | 287     |
| 289       | -                    | 9               | 16932        | -                  | 289     |
| 291       | -                    | 9               | 16932        | -                  | 291     |
| 293       | -                    | 9               | 16932        | -                  | 293     |
| 295       | -                    | 9               | 16932        | -                  | 295     |
| 297       | -                    | 9               | 16932        | -                  | 297     |
| 299       | -                    | 9               | 16932        | -                  | 299     |
| 301       | -                    | 9               | 16932        | -                  | 301     |
| 303       | -                    | 9               | 16932        | -                  | 303     |
| 305       | -                    | 9               | 16932        | -                  | 305     |
| 307       | -                    | 9               | 16932        | -                  | 307     |
| 309       | -                    | 9               | 16932        | -                  | 309     |
| 311       | -                    | 9               | 16932        | -                  | 311     |
| 313       | -                    | 9               | 16932        | -                  | 313     |
| 315       | -                    | 9               | 16932        | -                  | 315     |
| 317       | -                    | 9               | 16932        | -                  | 317     |
| 319       | -                    | 9               | 16932        | -                  | 319     |
| 321       | -                    | 9               | 16932        | -                  | 321     |
| 323       | -                    | 9               | 16932        | -                  | 323     |
| 325       | -                    | 9               | 16932        | -                  | 325     |
| 327       | -                    | 9               | 16932        | -                  | 327     |
| 329       | -                    | 9               | 16932        | -                  | 329     |
| 331       | -                    | 9               | 16932        | -                  | 331     |
| 333       | -                    | 9               | 16932        | -                  | 333     |
| 335       | -                    | 9               | 16932        | -                  | 335     |
| 337       | -                    | 9               | 16932        | -                  | 337     |
| 339       | -                    | 9               | 16932        | -                  | 339     |
| 341       | -                    | 9               | 16932        | -                  | 341     |
| 343       | -                    | 9               | 16932        | -                  | 343     |
| 345       | -                    | 9               | 16932        | -                  | 345     |
| 347       | -                    | 9               | 16932        | -                  | 347     |
| 349       | -                    | 9               | 16932        | -                  | 349     |
| 351       | -                    | 9               | 16932        | -                  | 351     |
| 353       | -                    | 9               | 16932        | -                  | 353     |
| 355       | -                    | 9               | 16932        | -                  | 355     |
| 357       | -                    | 9               | 16932        | -                  | 357     |
| 359       | -                    | 9               | 16932        | -                  | 359     |
| 361       | -                    | 9               | 16932        | -                  | 361     |
| 363       | -                    | 9               | 16932        | -                  | 363     |
| 365       | -                    | 9               | 16932        | -                  | 365     |
| 367       | -                    | 9               | 16932        | -                  | 367     |
| 369       | -                    | 9               | 16932        | -                  | 369     |
| 371       | -                    | 9               | 16932        | -                  | 371     |
| 373       | -                    | 9               | 16932        | -                  | 373     |
| 375       | -                    | 9               | 16932        | -                  | 375     |
| 377       | -                    | 9               | 16932        | -                  | 377     |
| 379       | -                    | 9               | 16932        | -                  | 379     |
| 381       | -                    | 9               | 16932        | -                  | 381     |
| 383       | -                    | 9               | 16932        | -                  | 383     |
| 385       | -                    | 9               | 16932        | -                  | 385     |