

- NOTES:
- A) THIS PROPERTY IS SUBJECT TO ALL LEGAL EASEMENTS, RIGHTS OF WAY, AND BUILDING SETBACK LINES INCLUDING BUT NOT LIMITED TO ANY SHOWN HEREON.
- B) BOUNDARY SURVEY PERFORMED WITHOUT BENEFIT OF ATTORNEY'S TITLE OPINION/TITLE SEARCH.
- C) PUBLIC UTILITY EASEMENTS ARE FOR THE JOINT USE OF: POWER, TELEPHONE, GAS, SANITARY SEWER, STORM SEWER, CABLE TELEVISION AND WATER.
- OMPC REQUIRED NOTATION:
- 1) THIS PROPERTY IS NOT LOCATED IN A SPECIAL FLOOD HAZARD AREA PER F.I.R.M. NO. 21060404D, MAP DATED APRIL 16, 2006.
- 2) ACCESS SHALL BE LIMITED TO THE ACCESS POINTS SHOWN HEREON. NO ADDITIONAL ACCESS TO KY HWY 54 OR BOLD FORBES WAY WILL BE PERMITTED.
- 3) NO GRADING, STRIPPING, EXCAVATING, FILLING, OR OTHER DISTURBANCE OF THE NATURAL GROUND COVER SHALL TAKE PLACE UNLESS AND UNTIL THE CITY OR COUNTY ENGINEER HAS APPROVED THE DEVELOPER'S PROPOSED SOIL EROSION CONTROL PROCEDURES AND A EROSION CONTROL PLAN.
- 4) NO BUILDING PERMITS SHALL BE ISSUED UNLESS AND UNTIL A FINAL DEVELOPMENT PLAN IS APPROVED BY THE OMPC.
- 5) THE PROPERTY OWNER IS RESPONSIBLE FOR SURFACE AND SUB-SURFACE DRAINAGE RELATED TO HIS/HER LANDS, AND SHALL PROVIDE FOR SUCH DRAINAGE IN A WAY AS TO PROPERLY RELIEVE WATERS FROM THEIR LAND, WITHOUT OBSTRUCTING EXISTING DRAINAGE PATTERNS OR INCREASING RUNOFF ONTO ADJACENT PROPERTIES.
- 6) IF SITE IS 1 ACRE, OR LARGER, IT WILL BE NECESSARY TO APPLY FOR A KYR10 PERMIT (NOTICE OF INTENT) FROM THE DIVISION OF WATER, SUBMIT A COPY OF THE N.O.I. AND B.M.P. TO THE COUNTY ENGINEER'S OFFICE, FOR A RECORD COPY.
- 7) SUBMIT A COPY OF THE N.O.T. (NOTICE OF TERMINATION) TO THE COUNTY ENGINEER'S OFFICE, FOR A RECORD COPY.

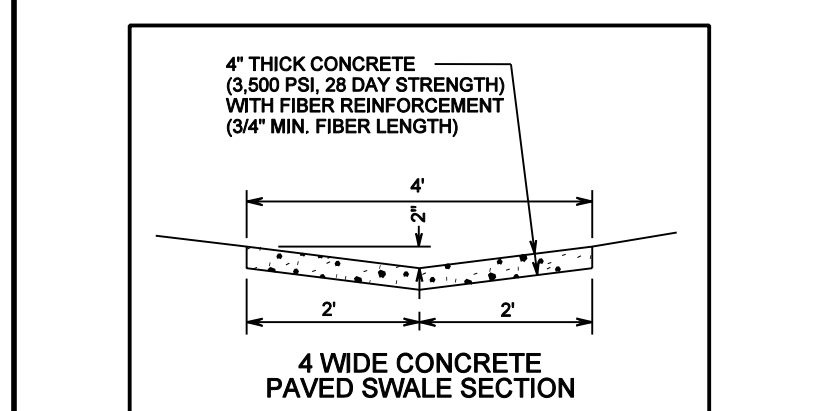
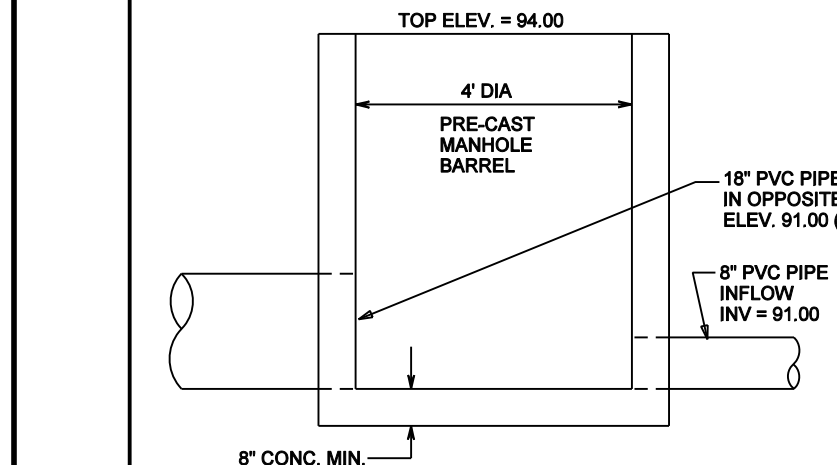
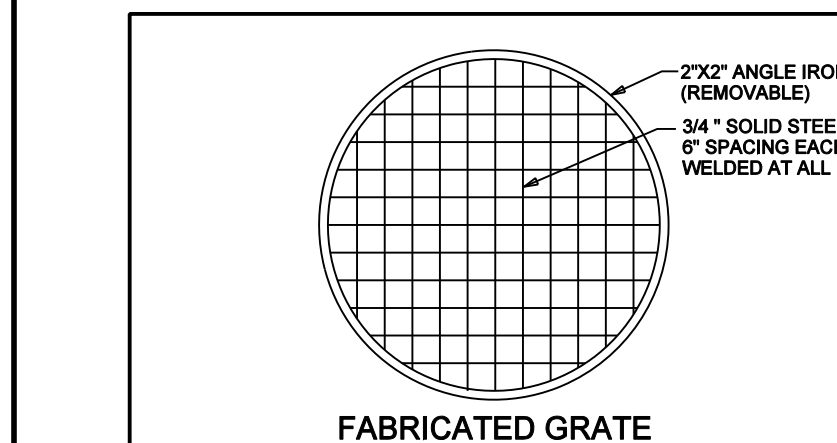

BOUNDARY PLOTTED FROM FIELD SURVEY BY HRG, PLLC COMPLETED ON AUGUST 23, 2018.

PROPOSED DIVISION LINES, ACCESS POINTS AND SHARED INGRESS & EGRESS EASEMENT SUBJECT TO PLAT APPROVAL BY THE OMPC.

- 8) A CUT AND FILL PERMIT IS REQUIRED WHEN CUTTING OR FILLING IS PROPOSED TO BE PERFORMED IN THE PROPOSED DEVELOPMENT.
- 9) ALL PUBLIC IMPROVEMENTS MUST BE ACCORDING TO THE OWENSBORO METROPOLITAN PUBLIC IMPROVEMENTS SPECIFICATIONS (PUBLIC IMPROVEMENT SPECIFICATIONS). P.I. SPECS CAN BE FOUND ON THE INTERNET AT www.owensboro.org.
- 10) ALL HANDICAP RAMPS MUST BE COMPLIANT WITH THE MOST CURRENT DEPARTMENT OF JUSTICE ADA REQUIREMENTS (ADA STANDARDS FOR ACCESSIBLE DESIGN, CODE OF FEDERAL REGULATIONS, CURRENT EDITION).
- 11) CONTRACTOR SHALL NOTIFY THE COUNTY ENGINEER'S OFFICE PRIOR TO BEGINNING ANY CONSTRUCTION PHASES.
- 12) IT IS THE RESPONSIBILITY OF THE DEVELOPER TO OBTAIN ALL APPROPRIATE PERMITS FROM THE KENTUCKY DIVISION OF WATER AND/OR ARMY CORP OF ENGINEERS.
- 13) IT IS THE RESPONSIBILITY OF THE DEVELOPER TO OBTAIN ALL APPROPRIATE PERMITS FROM ALL THE GOVERNING AGENCIES THAT HAVE JURISDICTION OVER THE AREA WHERE WORK IS PROPOSED TO BE CONSTRUCTED.
- 14) SUBMIT AN EROSION CONTROL PLAN FOR ALL SITE AND DEVELOPMENT PLANS (SHOWING SILT FENCE, ETC. WITH ROCK RUN OUT USING #3 STONE. THE ROCK RUN OUT SHALL BE A MINIMUM OF 50' IN LENGTH).
- 15) PRIOR TO MOBILIZATION, ALL SILT FENCE SHALL BE INSTALLED.
- 16) SILT FENCES TO BE CLEANED OUT WHEN THEY BECOME ONE THIRD FULL. AFTER EVERY RAIN IN EXCESS OF ONE HALF INCH ALL EROSION CONTROL MEASURES ARE TO BE INSPECTED AND CLEANED OR REPAIRED AS NECESSARY.
- 17) ALL DISTURBED AREAS THAT REMAIN INACTIVE FOR MORE THAN 21 DAYS SHALL BE STABILIZED BY SEEDING, SOILING, MULCHING, COVERING, OR BY OTHER EQUIVALENT EROSION CONTROL MEASURES AS SOON AS PRACTICABLE, BUT IN NO CASE MORE THAN 14 DAYS AFTER THE CONSTRUCTION ACTIVITY IN THAT PORTION OF THE SITE HAS TEMPORARILY OR PERMANENTLY CEASED.
- 18) TOPSOIL STOCKPILES AND BORROW SITES SHALL BE SURROUNDED BY SILT FENCES, RESEEDED AND PLACED WHERE SOIL EROSION WOULD NOT FLOW INTO WATERWAYS OR ADJACENT PROPERTIES.
- 19) NO SOLIDS, INCLUDING BUILDING MATERIALS, SHALL BE ALLOWED TO DISCHARGE INTO THE WATERS OF THE COMMONWEALTH.
- 20) THE CONTRACTOR SHALL BE SOLELY RESPONSIBLE FOR REMOVING DIRT AND CONSTRUCTION DEBRIS CAUSED BY CONSTRUCTION ACTIVITIES FROM THE PUBLIC ROADWAYS FOR THE DURATION OF THE PROJECT.
- 21) ALL POTENTIAL EROSION SHALL BE CONTROLLED IN SUCH A MANNER SO AS TO PREVENT ANY DISPLACEMENT OF SILT TO THE ADJACENT PROPERTY OWNERS OR RIGHT-OF-WAY. THIS CONTROL SHALL BE IMPLEMENTED THROUGH PROPER INSTALLATION OF SILT FENCE, GRAVEL BAGS DURING THE CONSTRUCTION DURATION AND MAINTAINED UNTIL PROPER GROUND COVER HAS BEEN ESTABLISHED.
- 22) THE EROSION CONTROL PLAN IS PREPARED AS A GUIDE FOR INITIAL EROSION CONTROL MEASURES TO BE INSTALLED AT THE JOB SITE IF EROSION OCCURS IN OTHER SPECIFIC AREAS OF THE PROPERTY DURING CONSTRUCTION IS RESPONSIBLE FOR INSTALLING SILT FENCE, GRAVEL BAG SILT CHECK STRUCTURES, OR OTHER EROSION CONTROL MEASURES AS NEEDED TO PREVENT EROSION AND/OR CONTROL SEDIMENTATION.
- 23) THE CONTRACTOR IS SOLELY RESPONSIBLE FOR THE PROPER INSTALLATION AND MAINTENANCE OF THE EROSION PREVENTION AND SEDIMENTATION CONTROL STRUCTURES, SILT FENCE, ETC. SHALL BE INSPECTED REGULARLY AND SHALL BE REPAIRED, CLEANED, AND/OR REINSTALLED AS NECESSARY TO MEET THE INTENT OF THIS PLAN AND THE LOCAL REGULATIONS.
- 24) THE CONTRACTOR IS SOLELY RESPONSIBLE FOR THE REMOVAL OF THE EROSION PREVENTION AND SEDIMENTATION CONTROL STRUCTURES AFTER CONSTRUCTION IS COMPLETE, BUT ONLY AFTER PROPER GROUND COVER HAS BEEN ESTABLISHED.
- 25) THE GENERAL CONTRACTOR SHALL INSURE THAT ALL SUBCONTRACTORS ARE FAMILIAR WITH THE EROSION CONTROL MEASURES OVERSITE AND THE SUBCONTRACTOR IS RESPONSIBLE FOR ANY DAMAGE THEY CAUSE TO ANY EROSION CONTROL STRUCTURE AND SHALL REPORT THE SAME TO THE GENERAL CONTRACTOR IMMEDIATELY.
- 26) CONCRETE DRIVE APRONS FOR ALL NEW DRIVE ENTRANCES SHALL BE A MINIMUM OF 6\"/>

SITE STATISTICS:	
LOT SIZE:	1.90 ACRES
ZONE:	EXISTING ZONE: B-4 WITH RESTRICTIONS
PROPOSED ZONE:	B-4 WITHOUT RESTRICTIONS
PROPOSED BUILDING:	5,000 S.F.
PARKING:	REQUIRED (1/300)
PROPOSED (INCLUDING ADA):	17 SPACES
	25 SPACES
VUA:	2 ADA SPACES
INTERIOR LANDSCAPING:	41,737 S.F.
% REQUIRED:	1,252 S.F.
32 FOR PERIMETER PLACEMENT:	2,504 S.F.
INTERIOR TREES (1/200):	10 TREES
PERIMETER LANDSCAPING:	665 L.F.
3 CONTINUOUS ELEMENT:	17 TREES (MAY CLUSTER)
TREE (1/40 L.F.):	

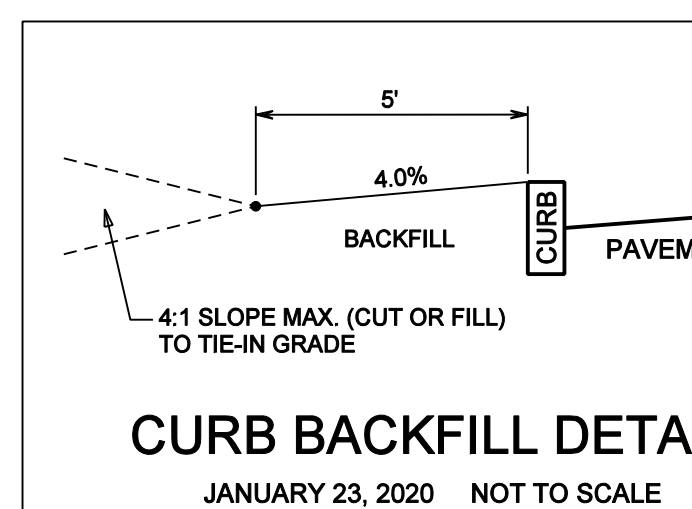

DETENTION STORAGE:	
91	OUTLET
92	742 S.F.
93	1,680 S.F.
94	2,946 S.F.
95	4,542 S.F.

COUNTRYMARK OIL LINE - EASEMENT RELOCATED PER D.B. 581, PG. 362. OIL LINE RECENTLY REMOVED (REMAINS UNDER EXISTING DRIVE)

THOMPSON HOMES, INC. D.B. 503, PG. 152 P.B. 17, PG. 123 ZONE B-4

NO SIGN OR SIGN OVERHANG ALLOWED IN P.U.E. DEVELOPER/OWNER ARE RESPONSIBLE FOR EXPENSES OF THE RELOCATION DUE TO SIGN CLEARANCE ISSUES.

LOCATION OF RELOCATED PLYN SIGN MAINTAIN CLEARANCE PER APPLICABLE ELECTRICAL CODE REQUIREMENTS.

EXISTING ENTRANCE TO BE RELOCATED AND REMOVED. CHANNEL REGRADED TO DRAIN AND MATCH EXISTING CHANNEL ON BOTH SIDES. PROVIDE UNIFORM SIDESLOPES.

SAW-CUT ASPHALT

PROPOSED 50\"/>

PROPOSED SIDEWALK

RELOCATED ENTRANCE TO BE CONSTRUCTED

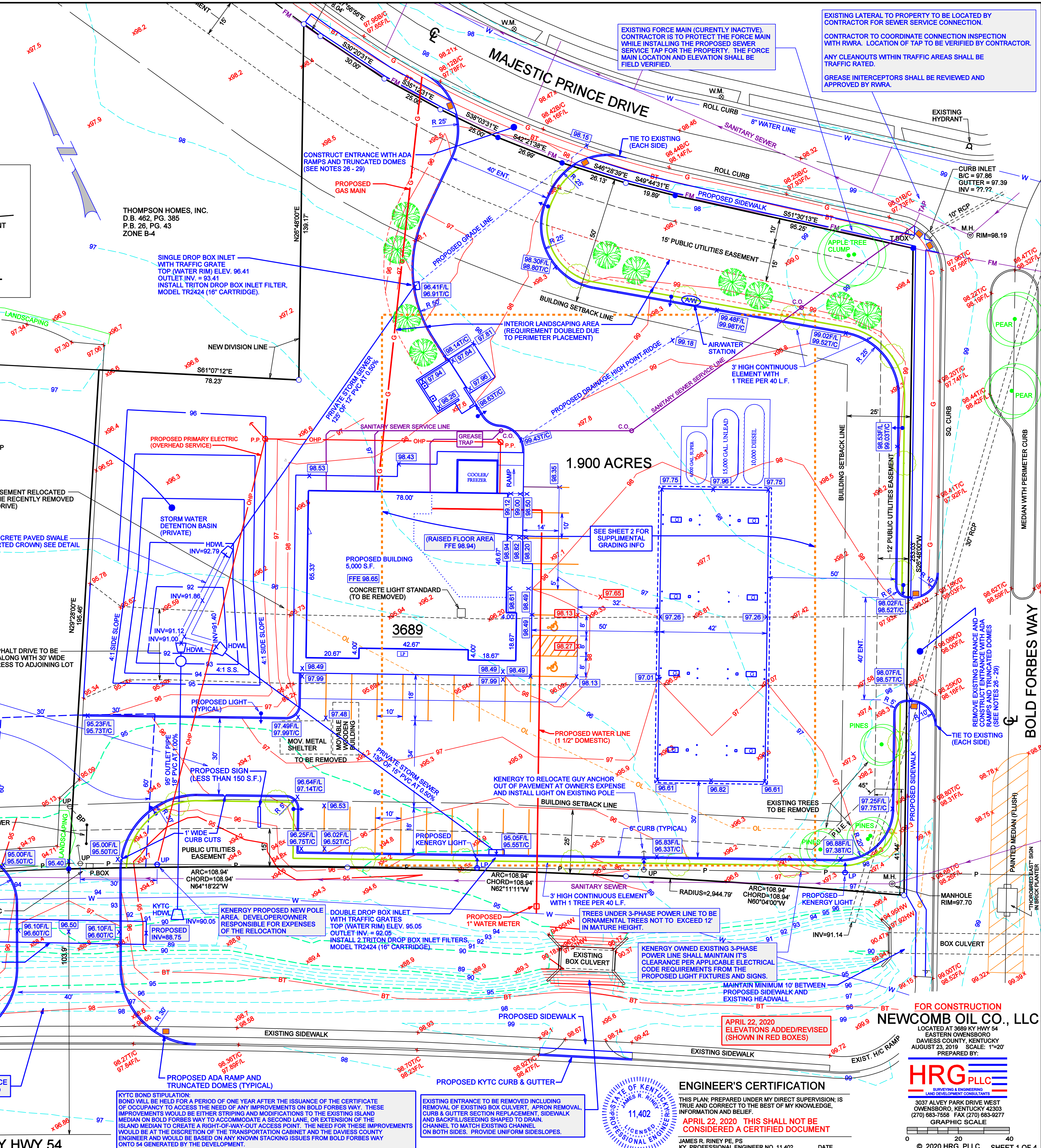

ENGINEER'S CERTIFICATION

THIS PLAN, PREPARED UNDER MY DIRECT SUPERVISION, IS TRUE AND CORRECT TO THE BEST OF MY KNOWLEDGE, INFORMATION AND BELIEF.

APRIL 22, 2020 ELEVATIONS ADDED/REVISED (SHOWN IN RED BOXES)

CONSIDERED A CERTIFIED DOCUMENT

FOR CONSTRUCTION

NEWCOMB OIL CO., LLC

LOCATED AT 3689 KY HWY 54
EASTERN OWENSBORO
DAVENS COUNTY, KENTUCKY 42303
AUGUST 23, 2019 SCALE: 1"=20'
PREPARED BY:



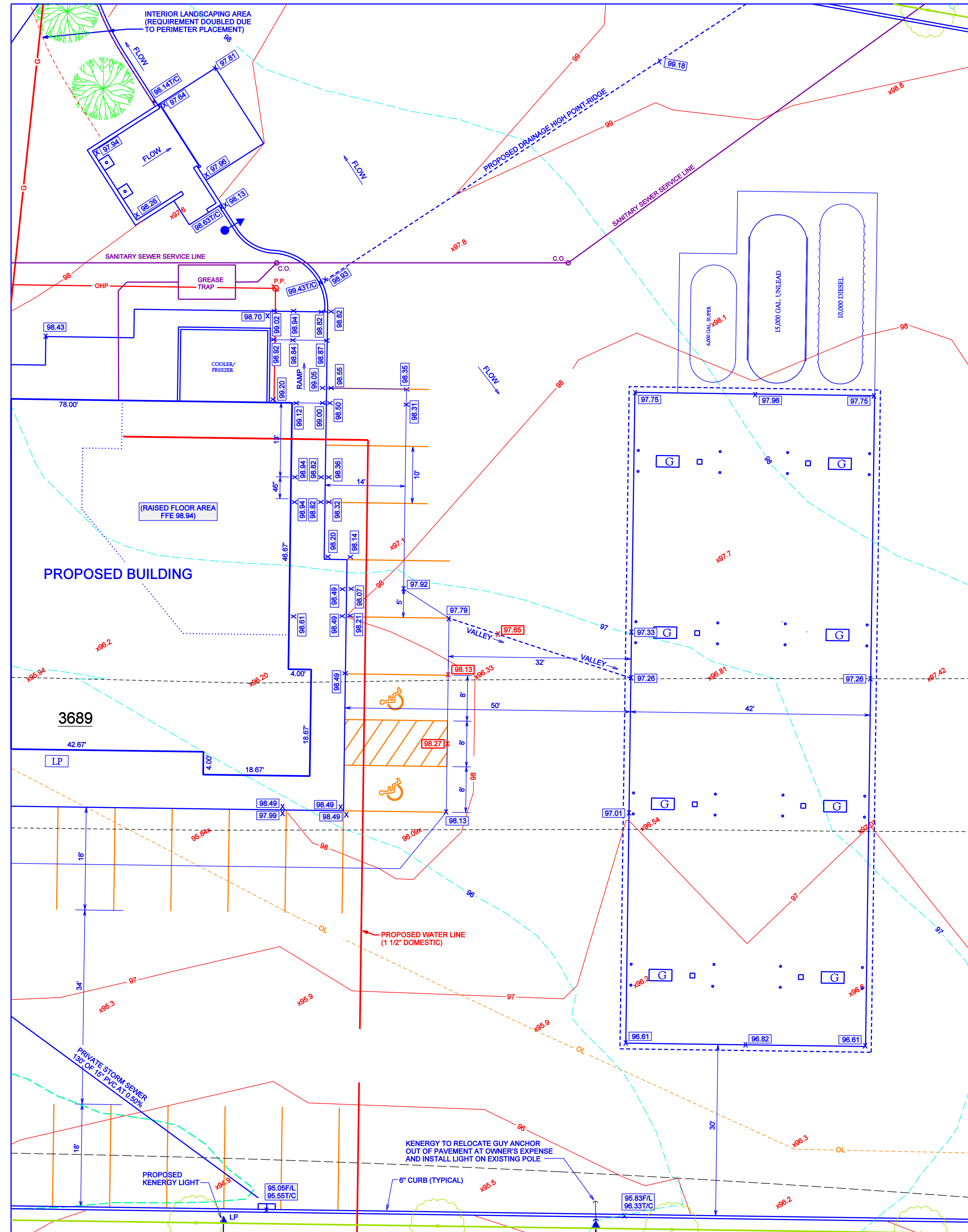

APRIL 22, 2020
ELEVATIONS ADDED/REVISED
(SHOWN IN RED BOXES)

FOR CONSTRUCTION
SUPPLEMENTAL GRADING PLAN
NEWCOMB OIL CO., LLC

LOCATED AT 3689 KY HWY 54
EASTERN OWENSBORO
DAVIESS COUNTY, KENTUCKY
MARCH 10, 2020 SCALE: 1"=10'
PREPARED BY:



3037 ALVEY PARK DRIVE WEST
OWENSBORO, KENTUCKY 42303
(270) 683-7558 FAX (270) 683-9277

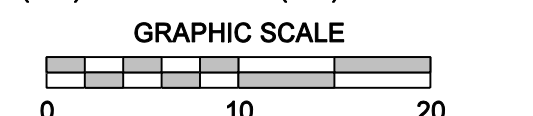

© 2020 HRG, PLLC

SHEET 2 OF 4

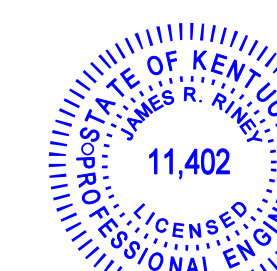

ENGINEER'S CERTIFICATION

THIS PLAN, PREPARED UNDER MY DIRECT SUPERVISION, IS
TRUE AND CORRECT TO THE BEST OF MY KNOWLEDGE,
INFORMATION AND BELIEF.

APRIL 22, 2020 THIS SHALL NOT BE
CONSIDERED A CERTIFIED DOCUMENT

JAMES R. RINEY PE, PS
KY, PROFESSIONAL ENGINEER NO. 11,402 DATE

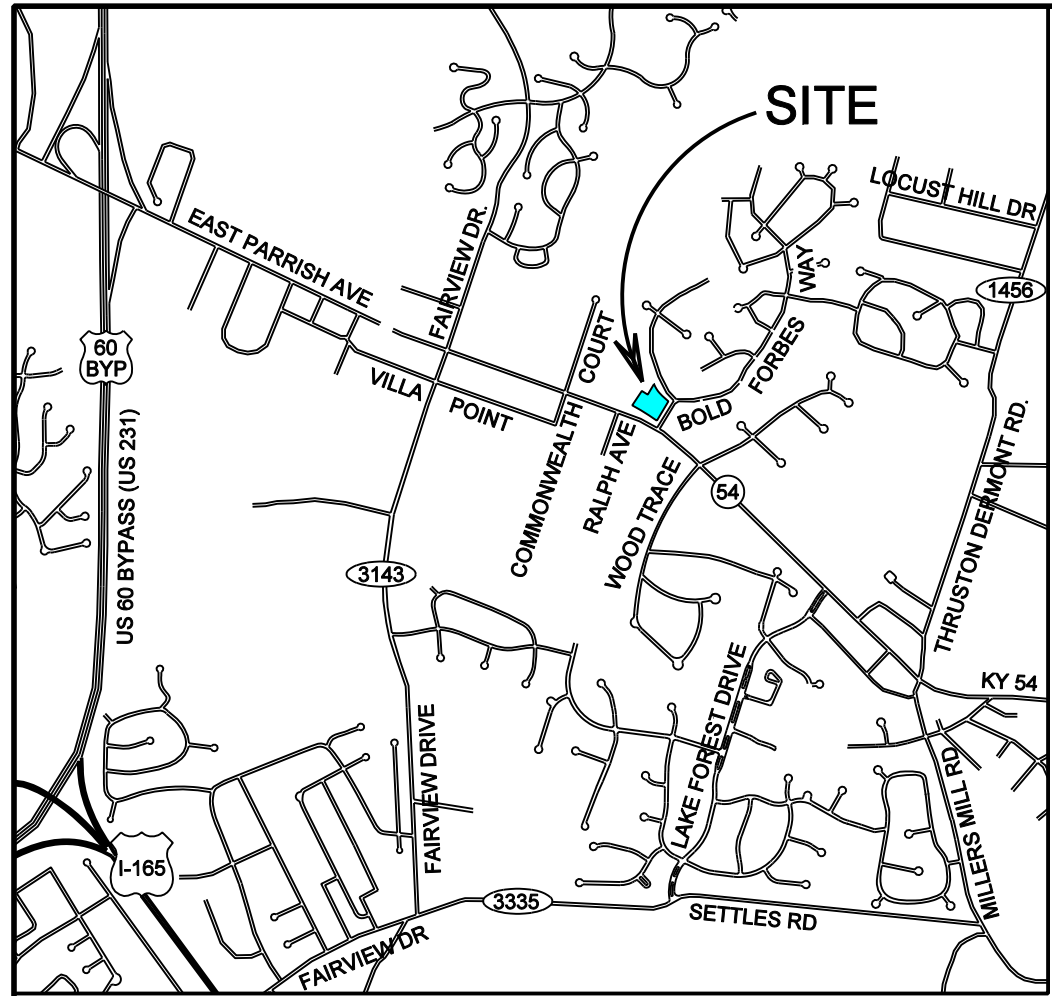

VICINITY MAP

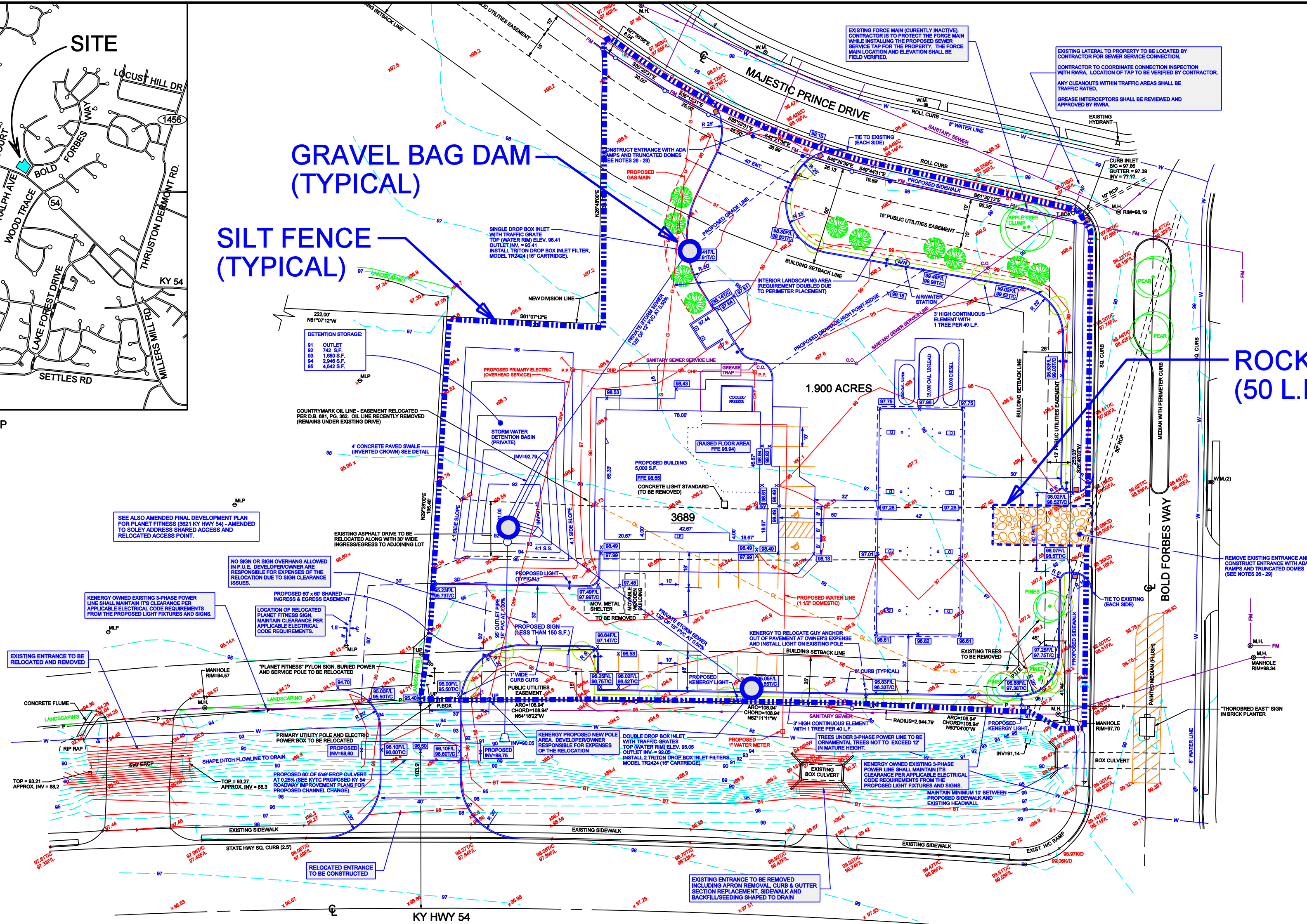

EROSION CONTROL PLAN

SCALE: 1"=40'

STORM WATER MANAGEMENT PLAN
GENERAL KENTUCKY POLLUTANT DISCHARGE ELIMINATION SYSTEM REQUIREMENTS

- NO SOLID MATERIALS, INCLUDING BUILDING MATERIALS, SHALL BE DISCHARGED TO WATERS OF THE COMMONWEALTH, EXCEPT AS AUTHORIZED BY A SECTION 404 PERMIT. WASTE DISPOSAL METHODS AND SANITARY SEWER OR SEPTIC SYSTEMS SHALL COMPLY WITH APPLICABLE STATE AND LOCAL REGULATIONS.
- THE PRESENCE OF HAZARDOUS SUBSTANCES OR OIL IN THE STORM WATER DISCHARGE SHALL BE MINIMIZED.
- EXISTING VEGETATION SHALL BE PRESERVED WHERE POSSIBLE. DISTURBANCE AREAS SHALL BE MINIMIZED.
- SILT FENCES OR OTHER EQUIVALENT STRUCTURAL PRACTICES SHALL BE USED ON ALL SIDE AND DOWN SLOPE BORDERS OF THE SITE.
- VELOCITY DISSIPATION DEVICES (SUCH AS RIP-RAP CHECKS, RIPPLE POOLS, GRAVEL BAG CHECKS AND TIMBER CHECKS) SHALL BE INSTALLED DURING CONSTRUCTION TO CONTROL POLLUTANTS IN STORM WATER DISCHARGE AND OUTFALL CHANNELS NECESSARY TO PROVIDE NON-EROSIVE FLOW. THE PERMITTEE IS NOT RESPONSIBLE FOR MAINTENANCE OF PERMANENT ENERGY DISSIPATION DEVICES UNLESS DISCHARGE ASSOCIATED WITH CONSTRUCTION ACTIVITY HAVE BEEN ELIMINATED.
- INSPECTIONS SHALL BE PERFORMED BY QUALIFIED PERSONNEL. INSPECTIONS OF CONSTRUCTION, DISTURBANCE AND DISCHARGE AREAS SHALL BE PERFORMED:
 - AT LEAST ONCE EVERY SEVEN (7) CALENDAR DAYS; OR
 - AT LEAST ONCE EVERY FOURTEEN (14) CALENDAR DAYS, AND WITHIN TWENTY-FOUR (24) HOURS AFTER ANY STORM EVENT OF 0.5-INCH OR GREATER;
 - FOR AREAS OF THE SITE THAT HAVE UNDERGONE TEMPORARY OR FINAL STABILIZATION INSPECTIONS SHALL BE CONDUCTED AT LEAST ONCE A MONTH UNTIL COVERAGE IS TERMINATED.REVISIONS TO THE BMP PLAN BASED ON THE RESULTS OF THE INSPECTIONS SHALL BE IMPLEMENTED WITHIN SEVEN (7) DAYS, AS APPROVED BY THE PROJECT ENGINEER.
- SEE EROSION CONTROL PLAN / BMP PLAN FOR PROJECT SPECIFIC EROSION CONTROL TECHNIQUES AND REQUIREMENTS.
- SEE EROSION CONTROL PLAN / BMP PLAN FOR GENERALIZED POST- CONSTRUCTION SIDE SLOPES.
- THE STORM WATER MANAGEMENT PLAN AND EROSION CONTROL PLAN ELEMENTS MAY BE IMPLEMENTED OR TERMINATED IN CONSTRUCTION PHASES AS DIRECTED BY THE PROJECT ENGINEER. NO PLAN MODIFICATIONS ARE REQUIRED FOR PHASING.
- BUILDING DEMOLITION SHALL OCCUR PRIOR TO PLACEMENT OF SILT FENCE SECTIONS AT BUILDING LOCATIONS NEAR SCHEDULED SILT FENCE LOCATIONS.
- THE STORM WATER MANAGEMENT PLAN AND EROSION CONTROL PLAN ELEMENTS MAY BE IMPLEMENTED OR TERMINATED IN CONSTRUCTION PHASES AS DIRECTED BY THE PROJECT ENGINEER. NO PLAN MODIFICATIONS ARE REQUIRED FOR PHASING.
- BUILDING DEMOLITION SHALL OCCUR PRIOR TO PLACEMENT OF SILT FENCE SECTIONS AT DEMOLITION LOCATIONS NEAR SILT FENCE.
- ALL EROSION CONTROL AND STORM WATER MANAGEMENT PLANS (INCLUDING APPLICABLE BMPs) SHALL CONFORM TO THE MOST RECENTLY APPROVED KYR 10 PERMIT REQUIREMENTS. GO TO THE FOLLOWING KENTUCKY DIVISION OF WATER WEB PAGE FOR THE COMPLETE KYR 10 PERMIT DETAILS AND DATA: http://www.water.ky.gov/NR/rdonlyres/B1F7160C-82B3-41CC-B7E2-D08CFEBF0195/0/FinalPermitKyr10000RTC_2.pdf

MAINTENANCE PROCEDURES

- DETENTION BASIN**
THE CONTRACTOR SHALL BE REQUIRED TO CLEAN OUT (REMOVE SEDIMENT FROM) SILT BASINS WHENEVER THEY BECOME ONE-HALF FULL, AND PROPERLY DISPOSE OF THE MATERIAL AT SITES APPROVED BY THE LOCAL ENGINEER.
- SILT FENCES**
SILT FENCES TO BE CLEANED OUT WHEN THEY BECOME ONE THIRD FULL. AFTER EVERY RAIN IN EXCESS OF ONE HALF INCH, ALL EROSION CONTROL MEASURES ARE TO BE INSPECTED AND CLEANED OR REPAIRED AS NECESSARY.
- GRAVEL BAGS**
CLEAN, REFURBISH OR REPLACE AS NECESSARY AT 50% SEDIMENTATION CAPACITY.
- DAMS & CHECKS**
CLEAN AND RESTORE AS NECESSARY AT 50% SEDIMENTATION CAPACITY.
- GULLIES AND RILLS**
FILL, COMPACT, REGRADE AND PROVIDE EROSION CONTROL MATTING OR 2" STRAW MULCH AS GULLIES AND RILLS DEVELOP.

ANTICIPATED DEVELOPMENT AREA
DISTURBANCE SCHEDULE

DESIGNATION	TOTAL AREA (APPROX.)	DISTURBANCE AREA (APPROX.)	POST DEVELOPMENT C-FACTOR	SOILS	ANTICIPATED START TIME	ANTICIPATED COMPLETION TIME
NEWCOMB OIL CO. 3689 KY 54	1.90 ACRES	1.90 ACRES	0.72	SILT LOAM	11/01/2019	06/01/2019

CONTRACTOR'S CERTIFICATION FOR STORM WATER PERMIT

I CERTIFY UNDER PENALTY OF LAW THAT THIS DOCUMENT AND ALL ATTACHMENTS WERE PREPARED UNDER MY DIRECTION OR SUPERVISION IN ACCORDANCE WITH A SYSTEM DESIGNED TO ASSURE THAT QUALIFIED PERSONNEL PROPERLY GATHER AND EVALUATE THE INFORMATION SUBMITTED. BASED ON MY INQUIRY OF THE PERSONS WHO MANAGE THE SYSTEM, OR THOSE PERSONS DIRECTLY RESPONSIBLE FOR GATHERING THE INFORMATION, THE INFORMATION SUBMITTED IS, TO THE BEST OF MY KNOWLEDGE AND BELIEF, TRUE AND ACCURATE, AND COMPLETE. I AM AWARE THAT THERE ARE SIGNIFICANT PENALTIES FOR SUBMITTING FALSE INFORMATION, INCLUDING THE POSSIBILITY OF FINE AND IMPRISONMENT FOR KNOWING VIOLATIONS.

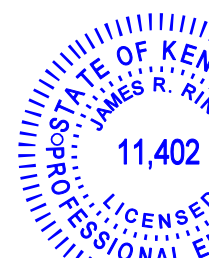

ENGINEER'S CERTIFICATION

THIS PLAN, PREPARED UNDER MY DIRECT SUPERVISION, IS TRUE AND CORRECT TO THE BEST OF MY KNOWLEDGE, INFORMATION AND BELIEF.

JAMES R. RINEY, PE, PS
KY PROFESSIONAL ENGINEER NO. 11,402

EROSION CONTROL ITEMS

SEE "THE PUBLIC IMPROVEMENT SPECIFICATIONS" FOR THE RESPECTIVE CONSTRUCTION DETAILS: (ACCESS ON-LINE AT www.lompc.org)

SILT CHECK
INLET PROTECTION
GRAVEL BAGS

EXHIBIT NO. 11-5
EXHIBIT NO. 11-3
EXHIBIT NO. 11-6

EROSION CONTROL PROCEDURES

- CONSTRUCTION AREAS**
SITE EXCAVATION AND GRADING SHALL PROCEED IN AN ORDERLY AND PRACTICAL MANNER AS NECESSARY TO IMPLEMENT THE SITE GRADING WORK AND IN ORDER TO AVOID TRAPPING WATER ON THE PROJECT SITE. DAILY WORK AREAS SHALL BE GRADED TO DRAIN. WORK SHALL BE PERFORMED IN A MANNER TO MINIMIZE SOIL EROSION AND DOWNSTREAM SILTATION AS DESCRIBED HEREIN. THE FINAL SITE GRADING SHALL RESULT IN A UNIFORMLY GRADED SURFACE AND BE FREE OF PONDING AREAS.
- CONTROL PROCEDURES**
 - EROSION CONTROL TECHNIQUES SHALL INCLUDE SILT CHECKS (ROCK CHECKS, OR SIMILAR METHODS), SILT CHECKS AND SILT FENCES SHALL BE MAINTAINED AND REMAIN IN-PLACE UNTIL GROUND COVER/VEGETATION HAS BEEN ESTABLISHED.
 - UPON COMPLETION OF EARTHWORK WITHIN A DRAINAGE BASIN AREA, THE SITE SHALL BE FINAL GRADED TO DRAIN AND TEMPORARY SEDIMENT TRAPS APPLIED.
 - SEEDING AREAS SHALL RECEIVE A STRAW MULCH OR ORGANIC COVER (APPROXIMATELY 1" LOOSE DEPTH) AFTER SEEDING OF DISTURBED AREAS.
 - STORM RUN-OFF ROUTES AND SEDIMENT TRAPS SHALL BE MONITORED AND SEDIMENT PERIODICALLY REMOVED FOR CONTINUED COLLECTION OF UPSTREAM SEDIMENT.
- VARIATIONS**
VARIATIONS IN THE PROCEDURES AND TIMING (AS DICTATED BY SITE CONDITIONS, WORK PROGRESS AND WEATHER LIMITATIONS) SHALL BE AS APPROVED BY THE PROJECT ENGINEER.
- MAINTENANCE**
THE CONTRACTOR SHALL BE REQUIRED TO CLEAN OUT (REMOVE SEDIMENT FROM) SILT TRAPS WHENEVER THEY BECOME ONE-HALF FULL, AND PROPERLY DISPOSE OF THE MATERIAL AT SITES APPROVED BY THE PROJECT ENGINEER.

SILT FENCE SHOULD NOT RUN PERPENDICULAR TO CONTOUR LINES WITHOUT "J" HOOK ANCHORS.

THE HEIGHT OF A SILT FENCE MUST BE 18" MIN. AND 30" MAX. SEDIMENT STORAGE HEIGHT AND PONDING HEIGHT MUST NOT EXCEED 18" PER CURRENT KENTUCKY CONSTRUCTION SITE BMP PLANNING AND TECHNICAL SPECIFICATIONS MANUAL.

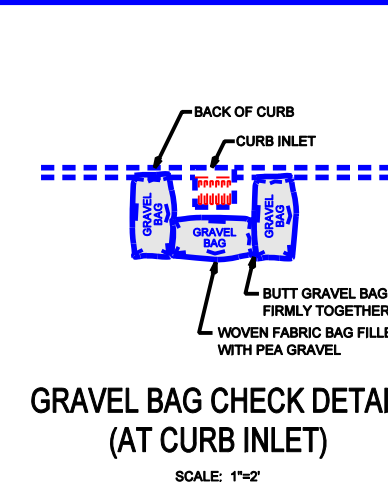

GRAVEL BAG CHECK DETAIL (AT CURB INLET)

SCALE: 1"=2'

SILT FENCE DETAIL

ALTERNATE NO. 1

ALTERNATE NO. 2

PERMIT NO. 1

PERMIT NO. 2

PERMIT NO. 3

PERMIT NO. 4

PERMIT NO. 5

PERMIT NO. 6

PERMIT NO. 7

PERMIT NO. 8

PERMIT NO. 9

PERMIT NO. 10

PERMIT NO. 11

PERMIT NO. 12

PERMIT NO. 13

PERMIT NO. 14

PERMIT NO. 15

PERMIT NO. 16

PERMIT NO. 17

PERMIT NO. 18

PERMIT NO. 19

PERMIT NO. 20

PERMIT NO. 21

PERMIT NO. 22

PERMIT NO. 23

PERMIT NO. 24

PERMIT NO. 25

PERMIT NO. 26

PERMIT NO. 27

PERMIT NO. 28

PERMIT NO. 29

PERMIT NO. 30

PERMIT NO. 31

PERMIT NO. 32

PERMIT NO. 33

PERMIT NO. 34

PERMIT NO. 35

PERMIT NO. 36

PERMIT NO. 37

PERMIT NO. 38

PERMIT NO. 39

PERMIT NO. 40

PERMIT NO. 41

PERMIT NO. 42

PERMIT NO. 43

PERMIT NO. 44

PERMIT NO. 45

PERMIT NO. 46

PERMIT NO. 47

PERMIT NO. 48

PERMIT NO. 49

PERMIT NO. 50

PERMIT NO. 51

PERMIT NO. 52

PERMIT NO. 53

PERMIT NO. 54

PERMIT NO. 55

PERMIT NO. 56

PERMIT NO. 57

PERMIT NO. 58

PERMIT NO. 59

PERMIT NO. 60

PERMIT NO. 61

PERMIT NO. 62

PERMIT NO. 63

PERMIT NO. 64

PERMIT NO. 65

PERMIT NO. 66

PERMIT NO. 67

PERMIT NO. 68

PERMIT NO. 69

PERMIT NO. 70

PERMIT NO. 71

PERMIT NO. 72

PERMIT NO. 73

PERMIT NO. 74

PERMIT NO. 75

PERMIT NO. 76

PERMIT NO. 77

PERMIT NO. 78

PERMIT NO. 79

PERMIT NO. 80

PERMIT NO. 81

PERMIT NO. 82

PERMIT NO. 83

PERMIT NO. 84

PERMIT NO. 85

PERMIT NO. 86

PERMIT NO. 87

PERMIT NO. 88

PERMIT NO. 89

PERMIT NO. 90

PERMIT NO. 91

PERMIT NO. 92

PERMIT NO. 93

PERMIT NO. 94

PERMIT NO. 95

PERMIT NO. 96

PERMIT NO. 97

PERMIT NO. 98

PERMIT NO. 99

PERMIT NO. 100

PERMIT NO. 101

PERMIT NO. 102

PERMIT NO. 103

PERMIT NO. 104

PERMIT NO. 105

PERMIT NO. 106

PERMIT NO. 107

PERMIT NO. 108

PERMIT NO. 109

PERMIT NO. 110

PERMIT NO. 111

PERMIT NO. 112

PERMIT NO. 113

PERMIT NO. 114

PERMIT NO. 115

PERMIT NO. 116

PERMIT NO. 117

PERMIT NO. 118

PERMIT NO. 119

PERMIT NO. 120

PERMIT NO. 121

PERMIT NO. 122

PERMIT NO. 123

PERMIT NO. 124

PERMIT NO. 125

PERMIT NO. 126

PERMIT NO. 127

PERMIT NO. 128

PERMIT NO. 129

PERMIT NO. 130

PERMIT NO. 131

PERMIT NO. 132

PERMIT NO. 133

PERMIT NO. 134

PERMIT NO. 135

PERMIT NO. 136

PERMIT NO. 137

PERMIT NO. 138

PERMIT NO. 139

PERMIT NO. 140

PERMIT NO. 141

PERMIT NO. 142

PERMIT NO. 143

PERMIT NO. 144

PERMIT NO. 145

PERMIT NO. 146

PERMIT NO. 147

PERMIT NO. 148

PERMIT NO. 149

PERMIT NO. 150

PERMIT NO. 151

PERMIT NO. 152

PERMIT NO. 153

PERMIT NO. 154

PERMIT NO. 155

PERMIT NO. 156

PERMIT NO. 157

PERMIT NO. 158

PERMIT NO. 159

PERMIT NO. 160

PERMIT NO. 161

PERMIT NO. 162

PERMIT NO. 163

PERMIT NO. 164

PERMIT NO. 165

PERMIT NO. 166

PERMIT NO. 167

PERMIT NO. 168

PERMIT NO. 169

PERMIT NO. 170

PERMIT NO. 171

PERMIT NO. 172

PERMIT NO. 173

PERMIT NO. 174

PERMIT NO. 175

PERMIT NO. 176

PERMIT NO. 177

PERMIT NO. 178

PERMIT NO. 179

PERMIT NO. 180

PERMIT NO. 181

PERMIT NO. 182

PERMIT NO. 183

PERMIT NO. 184

PERMIT NO. 185

PERMIT NO. 186

PERMIT NO. 187

PERMIT NO. 188

PERMIT NO. 189

PERMIT NO. 190

PERMIT NO. 191

PERMIT NO. 192

PERMIT NO. 193

PERMIT NO. 194

PERMIT NO. 195

PERMIT NO. 196

PERMIT NO. 197

PERMIT NO. 198

PERMIT NO. 199

PERMIT NO. 200

PERMIT NO. 201

PERMIT NO. 202

PERMIT NO. 203

PERMIT NO. 204

PERMIT NO. 205

PERMIT NO. 206

PERMIT NO. 207

PERMIT NO. 208

PERMIT NO. 209

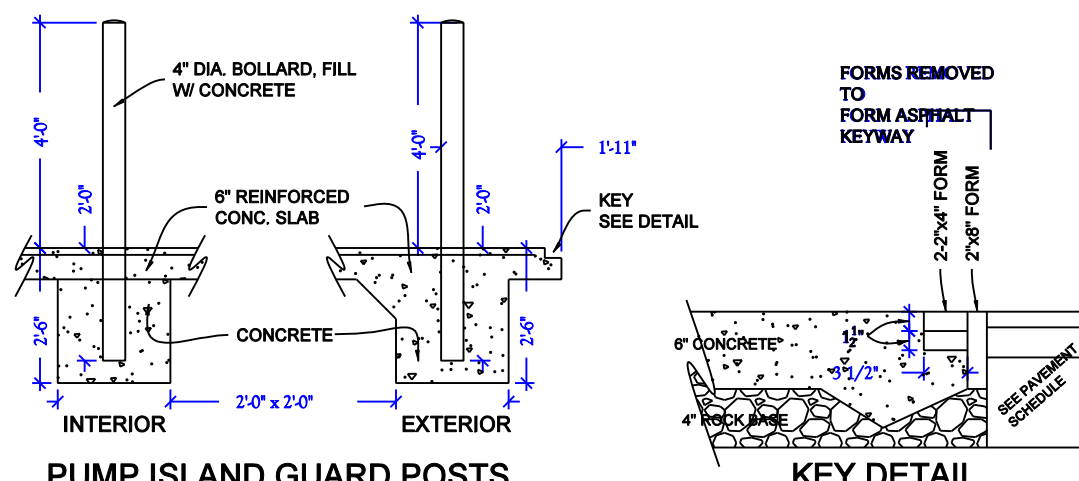
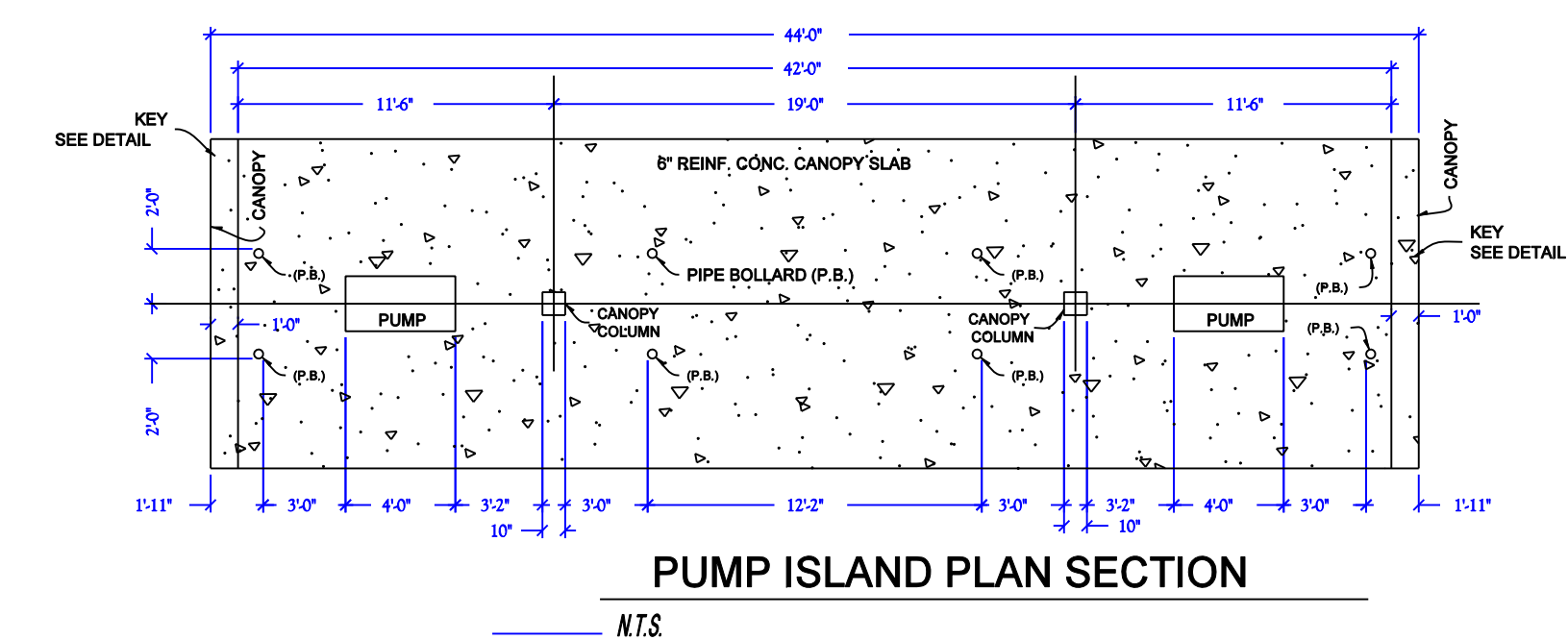
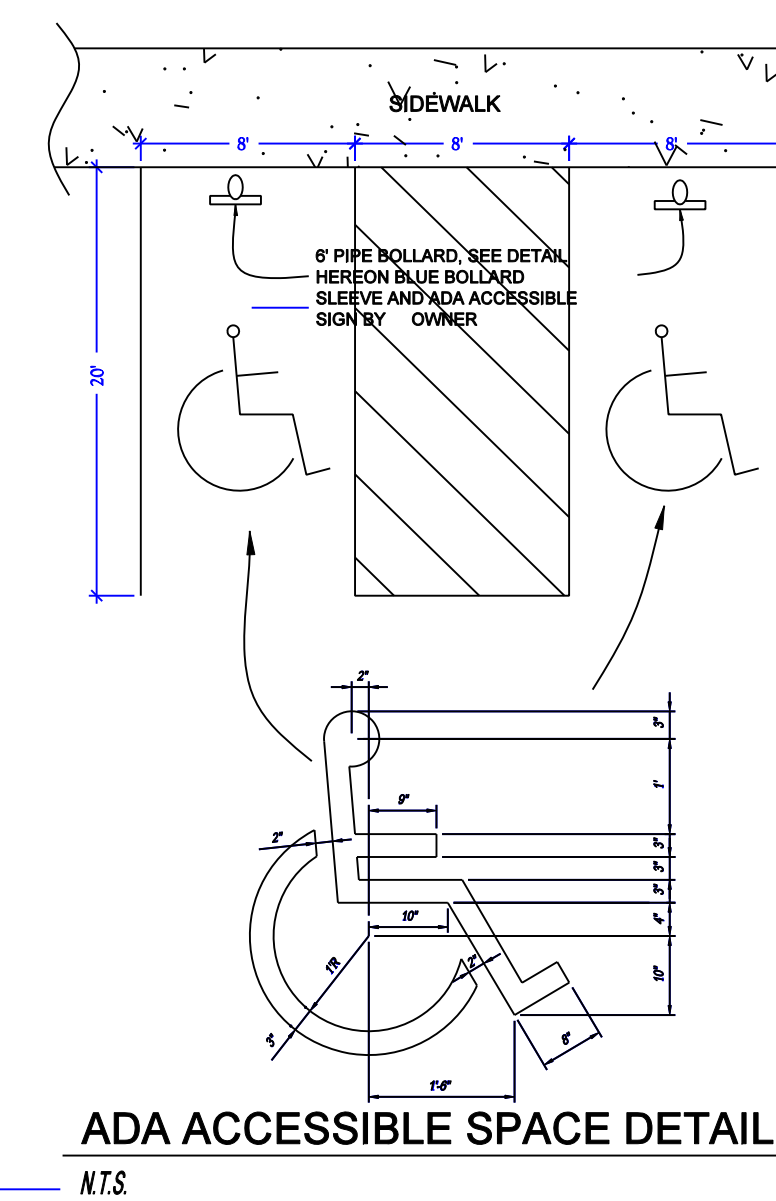
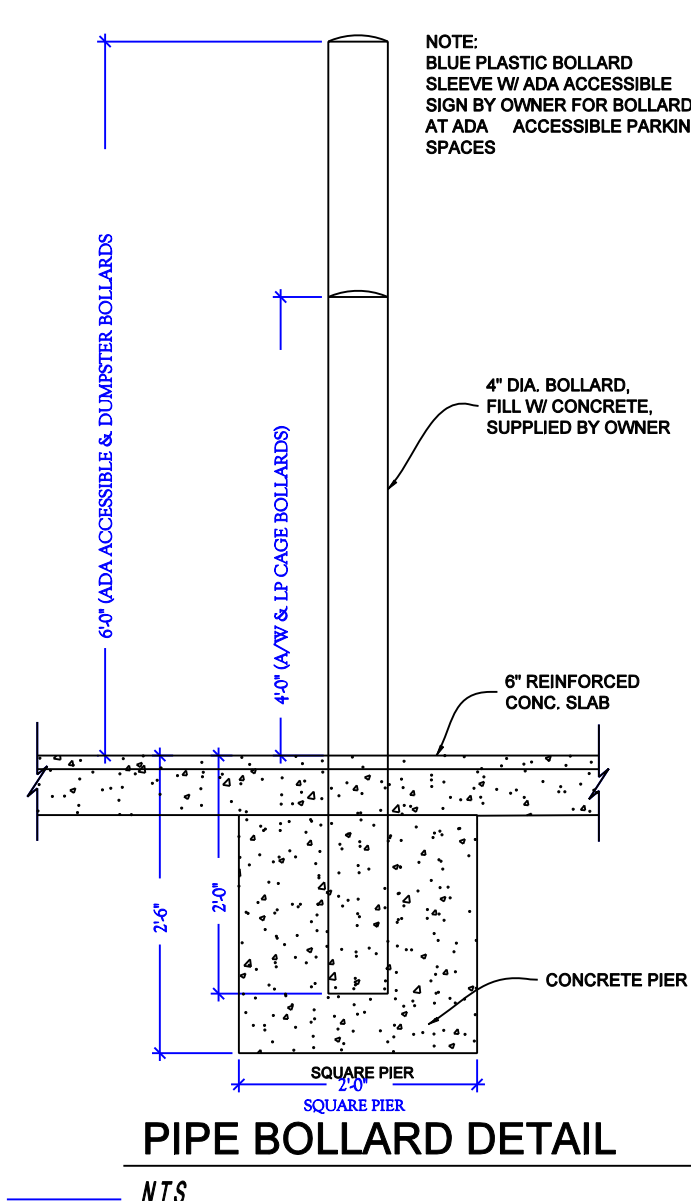
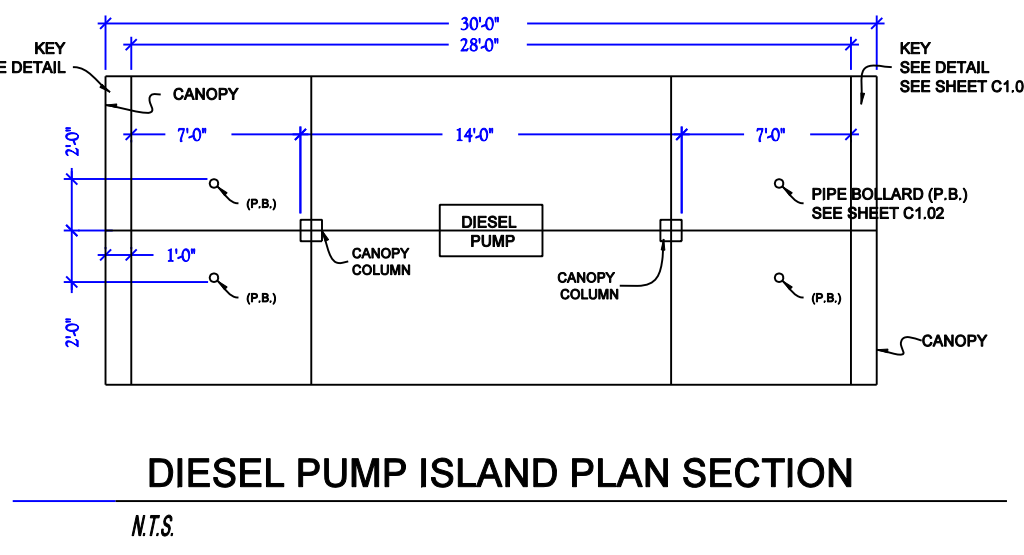
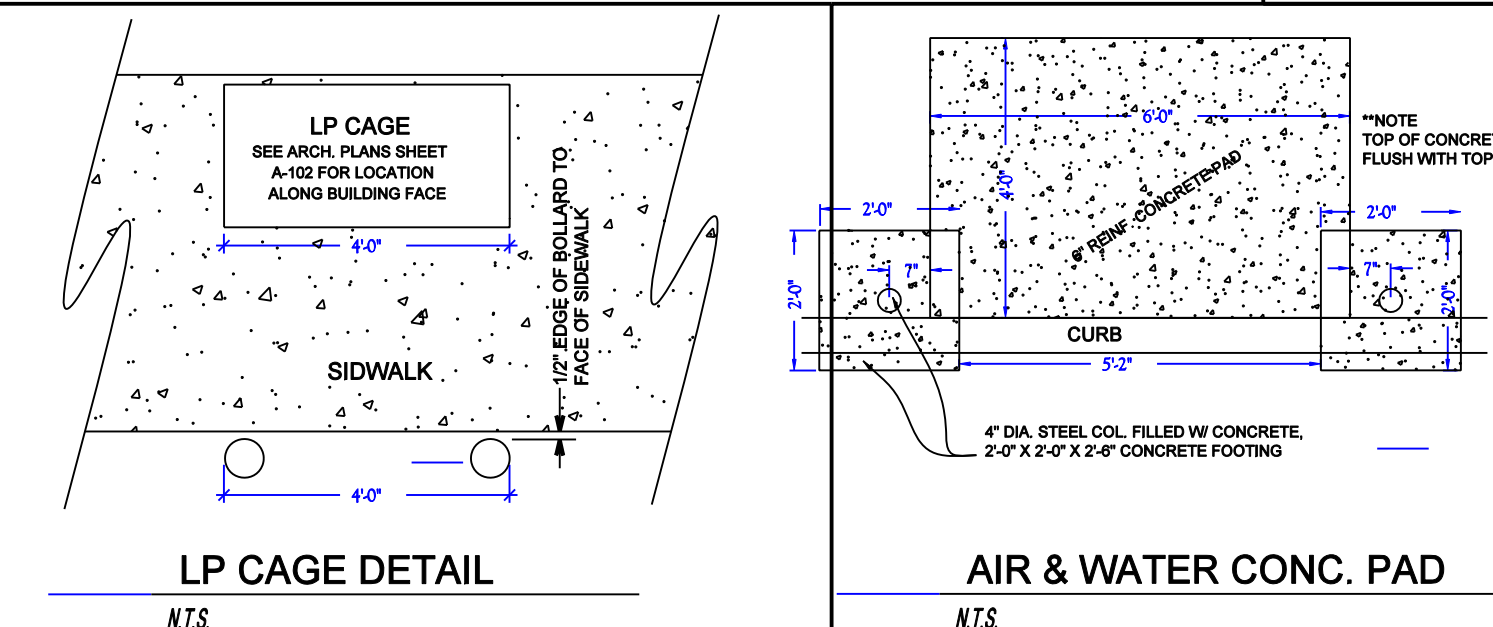
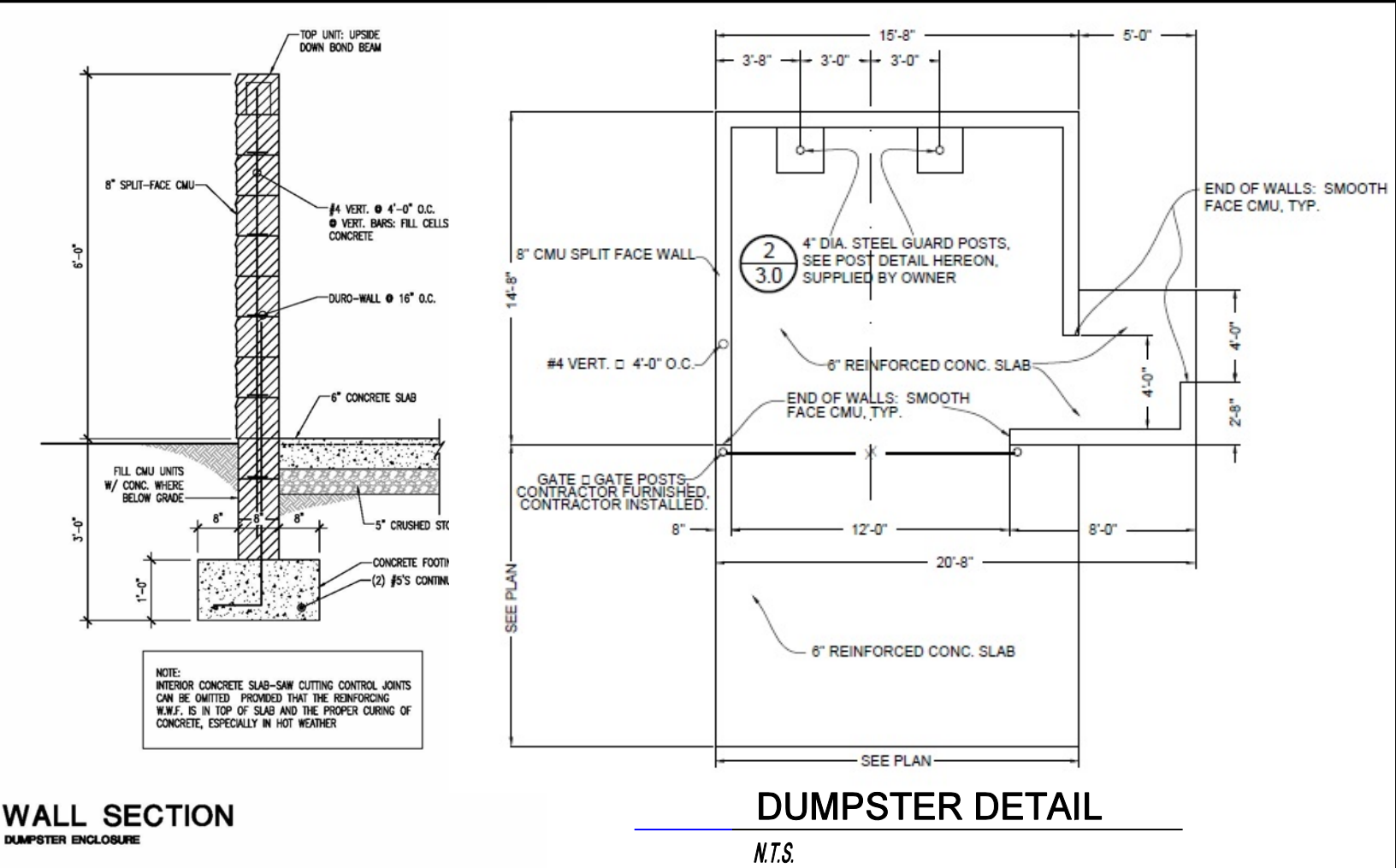
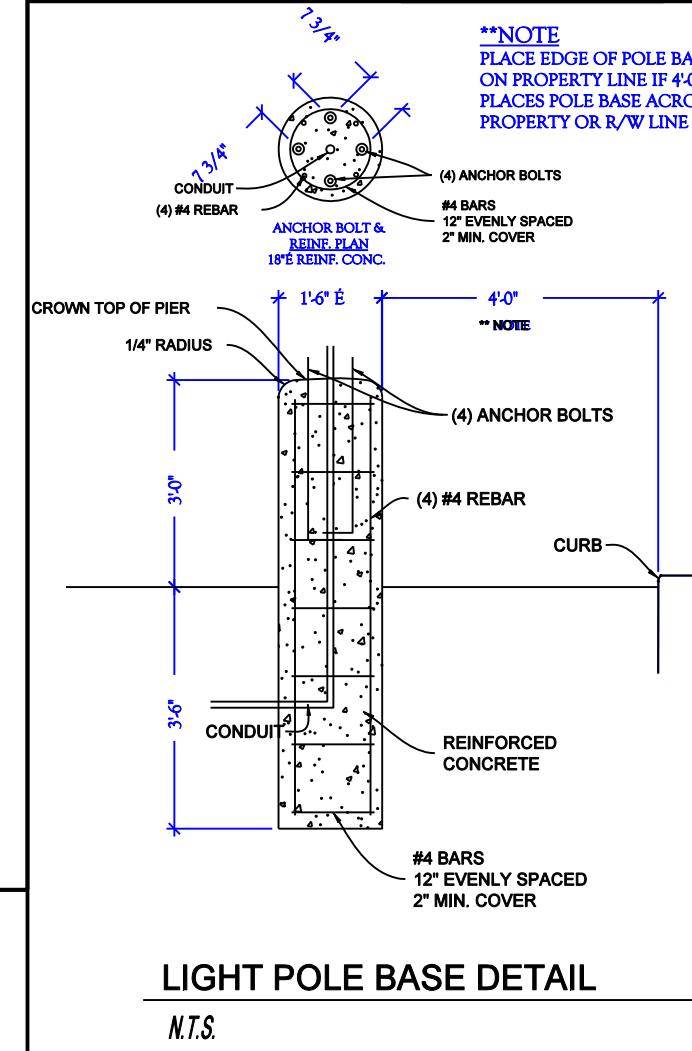
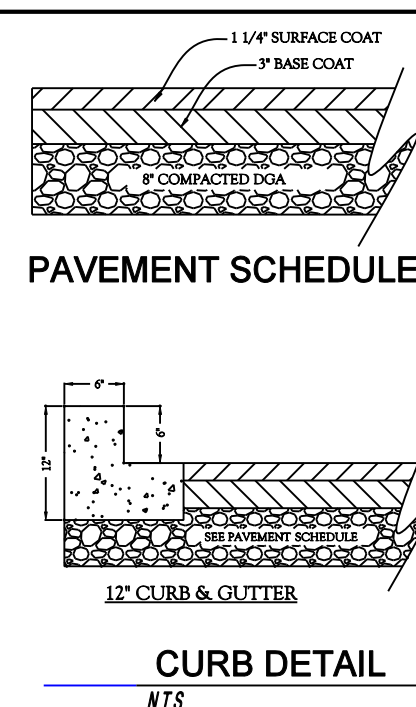
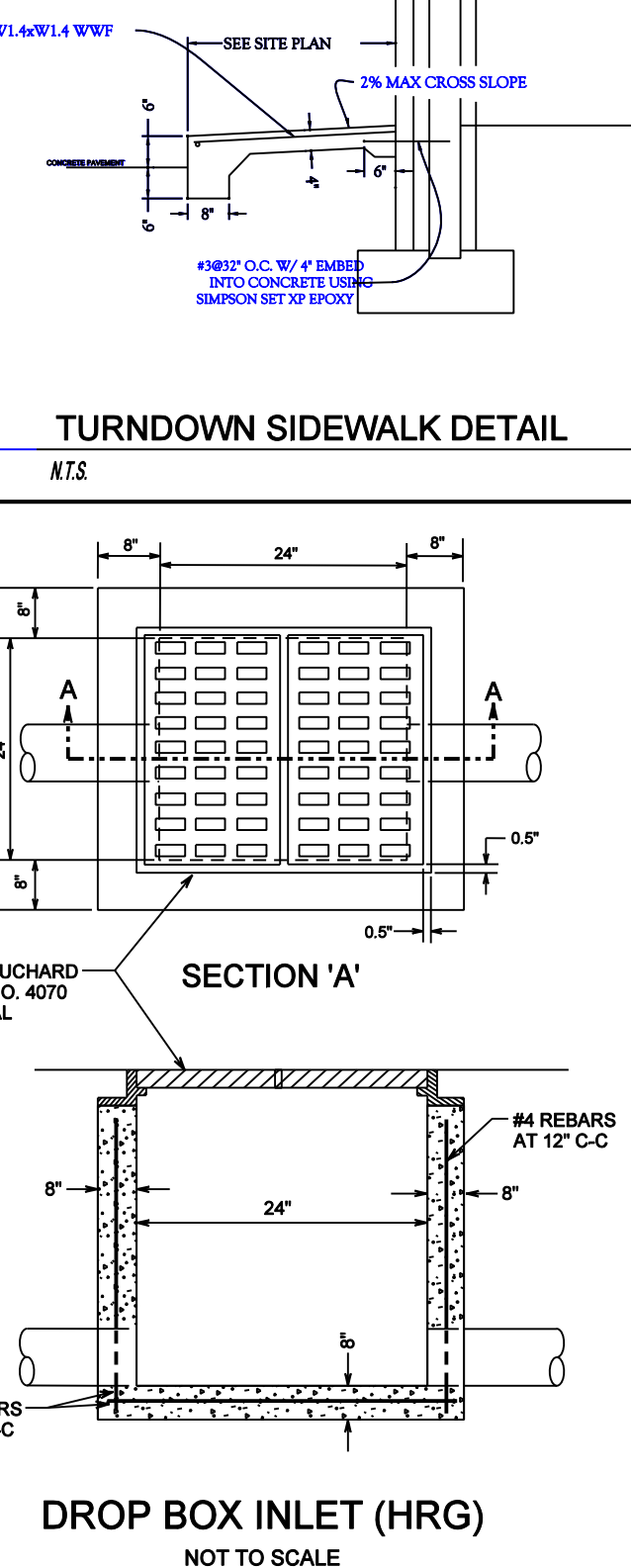
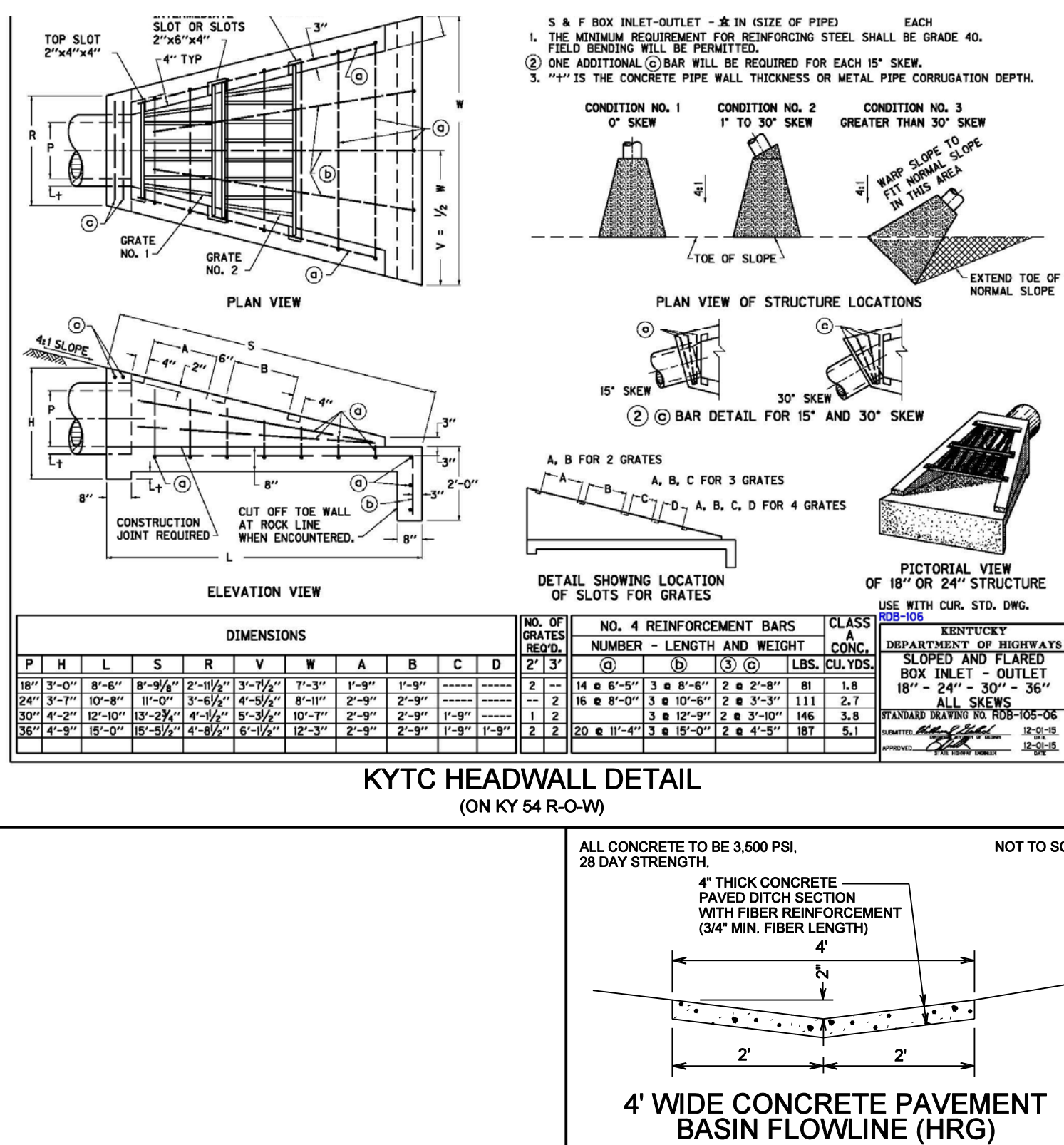
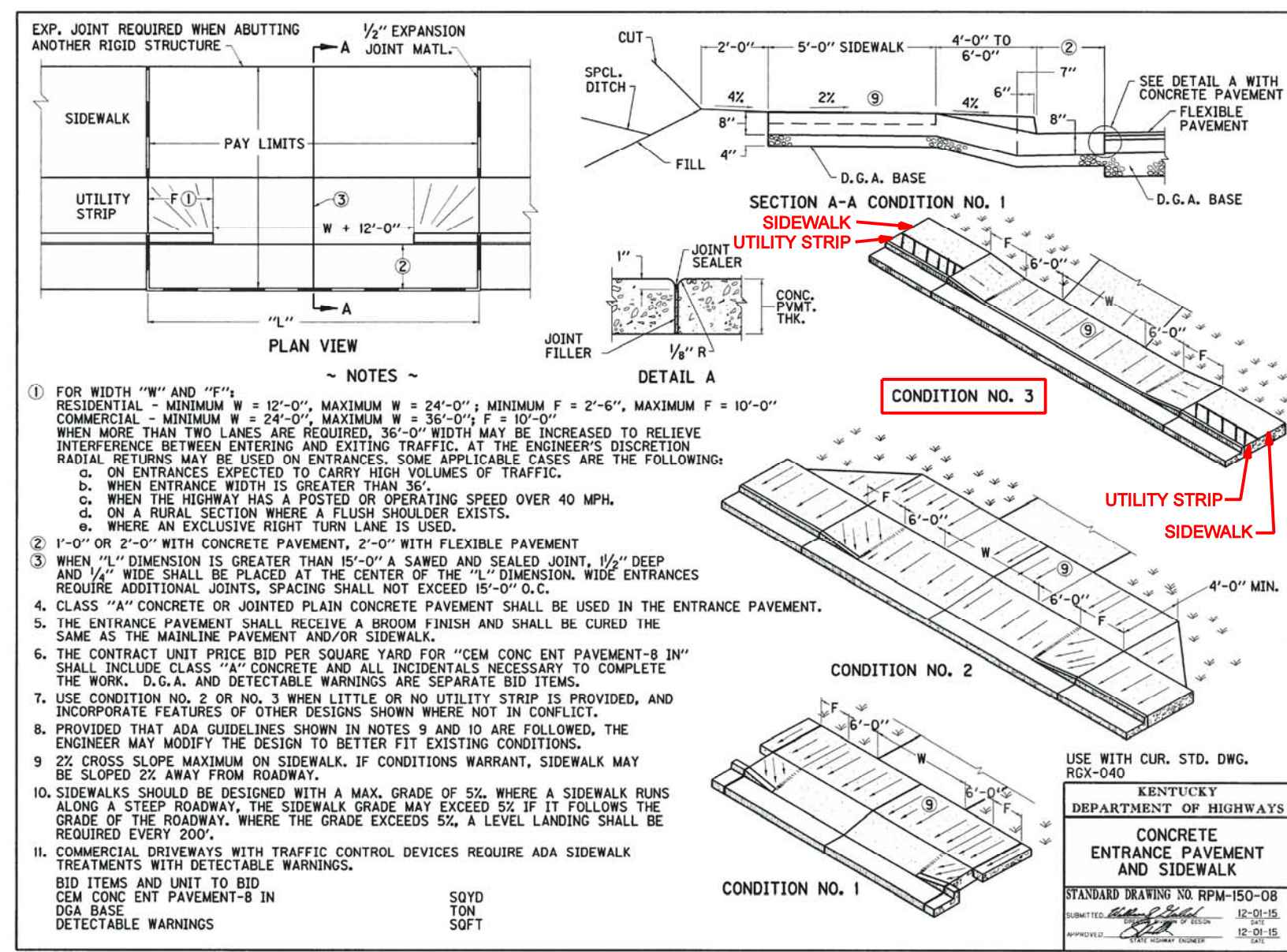

© 2020 HRG, PLLC SHEET 4 OF 4